CRKVENI ZBOR

ŽUPA SV. MIHOVILA ARK.
TRILJ

PJESMARICA

KORIZMA

U S K R S

D U H O V I

PRIPREMIO:

Ante Šipić-Sokol

Verzija

O O O O O O O O O O

A

VELIKI TJEDAN

CVJETNICA

A

1. Hosana

GK

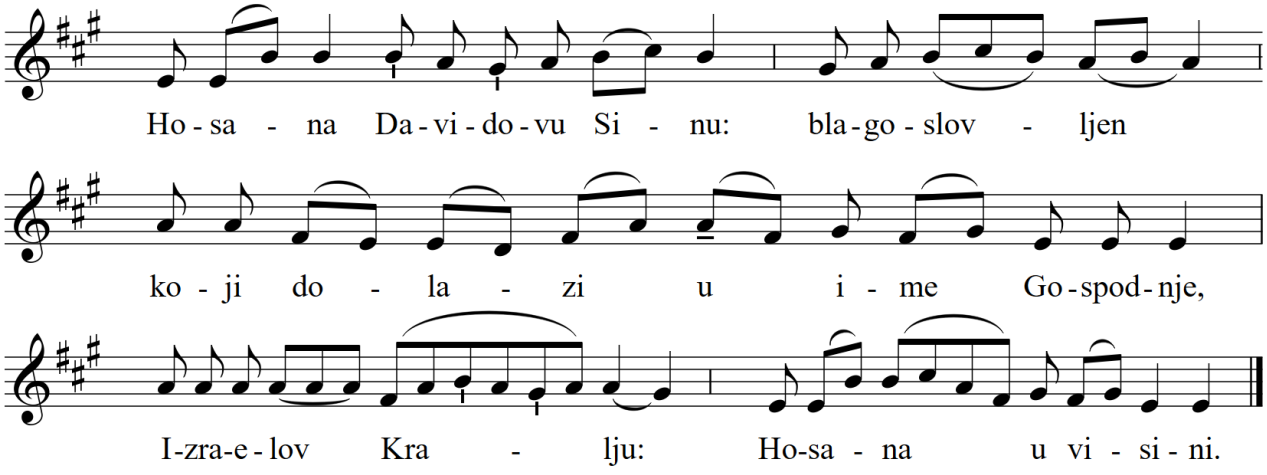

2. Židovska su djeca

GK

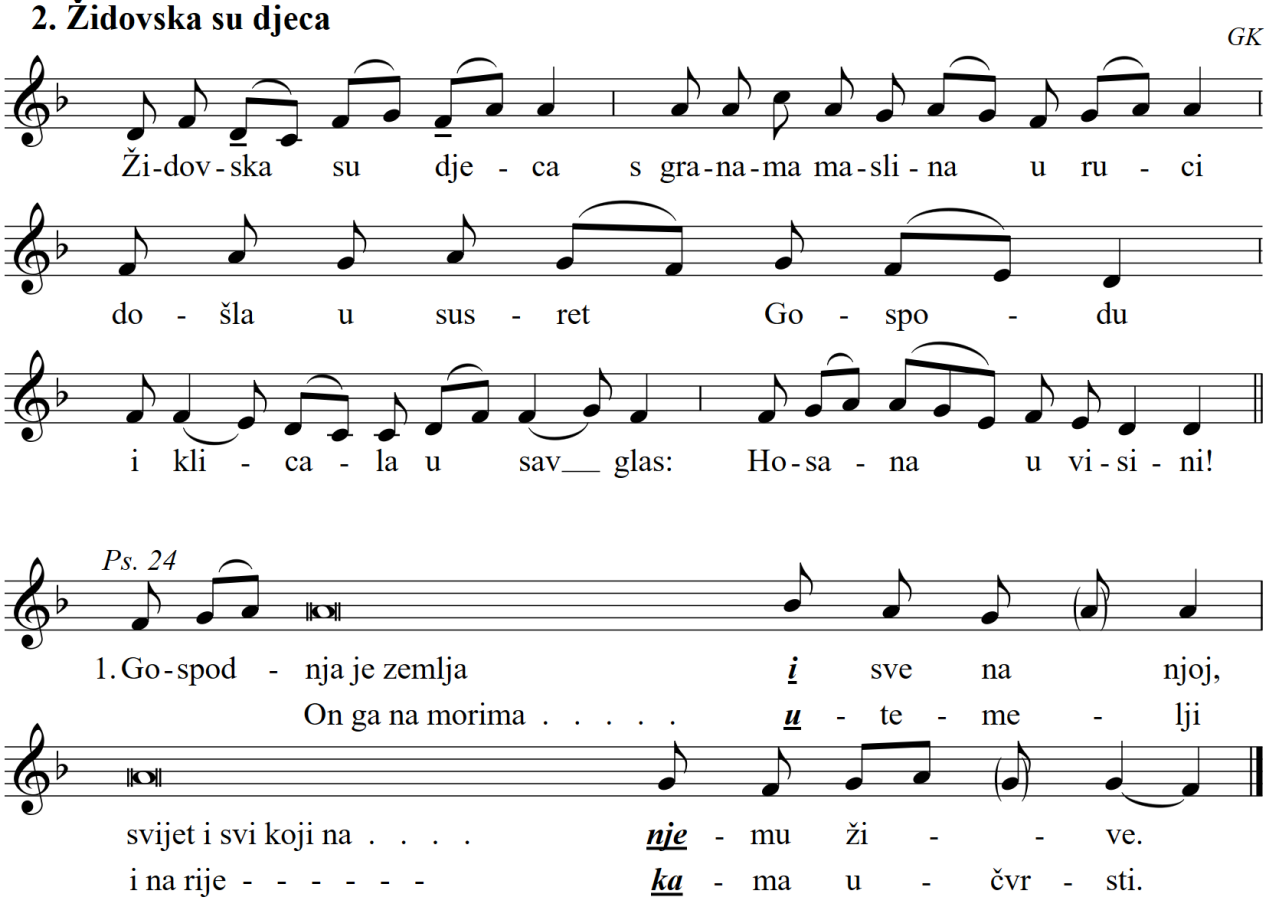

2. Tko će uzići na ***go***ru Gospodnju * tko će stajati na svetom ***mje***stu njegovu?
Onaj u koga su ruke čiste i ***sr***ce nedužno: *
duša mu se ne predaje ispraznosti + i ne ku***ne*** se varavo.

3. On blagoslov prima ***od*** Gospodina * i nagradu od Boga Spasi***te***lja svoga.
Takav je naraštaj onih koji ***tra***že njega, * koji traže lice Boga ***Ja***kovljeva.

4. "Podignite, vrata nadvratnike svoje + dižite se ***dve***ri vječne, * da uni***đe*** Kralj slave"
"Tko je ***taj*** Kralj slave!" * "Gospodin silan i junačan + Gospodin si***lan*** u boju!"

5. "Podignite, vrata nadvratnike svoje + dižite se ***dve***ri vječne, * da uni***đe*** Kralj slave"
"Tko je ***taj*** Kralj slave!" * "Gospodin nad Vojskama + on ***je*** Kralj slave!"

A

3. Himna Kristu Kralju *(Slava, čast i hvala ti)*

GK

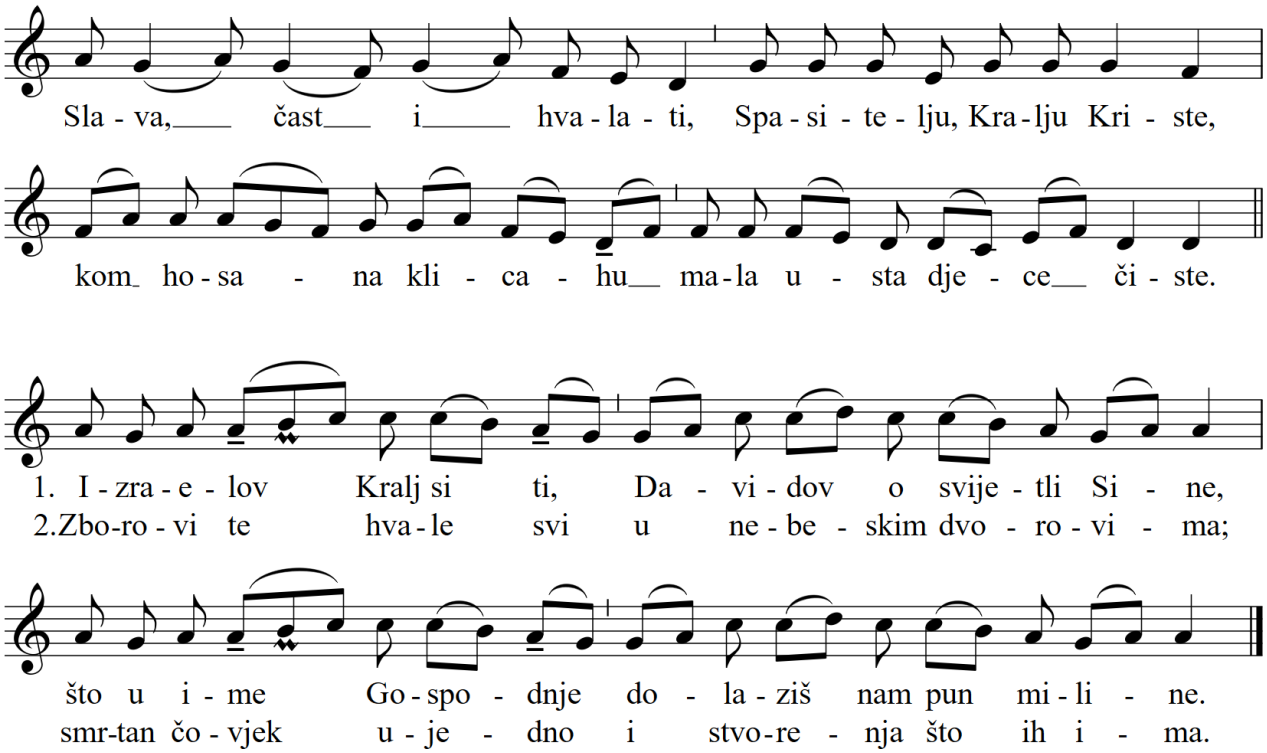

3. Puk židovski nekada s palmama je tebe sreto:
s pjesmom, željom, molitvom dolazimo mi ti eto.

4. Oni te veličahu još u smrtnom tijelu tvomu:
mi ti sada pjevamo kao kralju preslavnomu.

5. Milo njih si primio: i naš poklon primi tako,
Kralju dobar, milostib, koji ljubiš dobro svako.

4. Kada je ono Gospodin *(Antifona na ulazu u crkvu)*

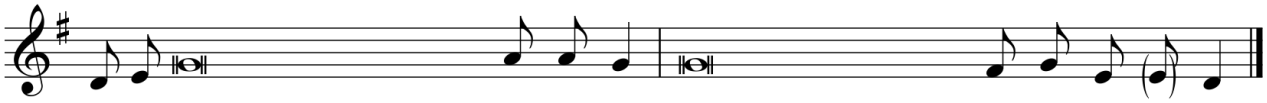

1.Ka-da je ono Gospodin ulazio u sve - ti grad djeca židovska
oglašavahu uskrsnu - -će ži - vo - ta.
2. ___ S granama . . . . . ma - sli - na, Hosana vikahu . . . u vi - si - ni.
3. ___ Kada je čuo narod,
da Isus dolazi u Je - - ru - sa - lem, izišđoše . . . . . mu u su - sret.
4. ___ S granama . . . . . ma - sli - na, Hosana vikahu . . . .u vi - si - ni.

A

5. Bože moj *(otpjevni psalam Ps.22)*

Anđelko Klobučar

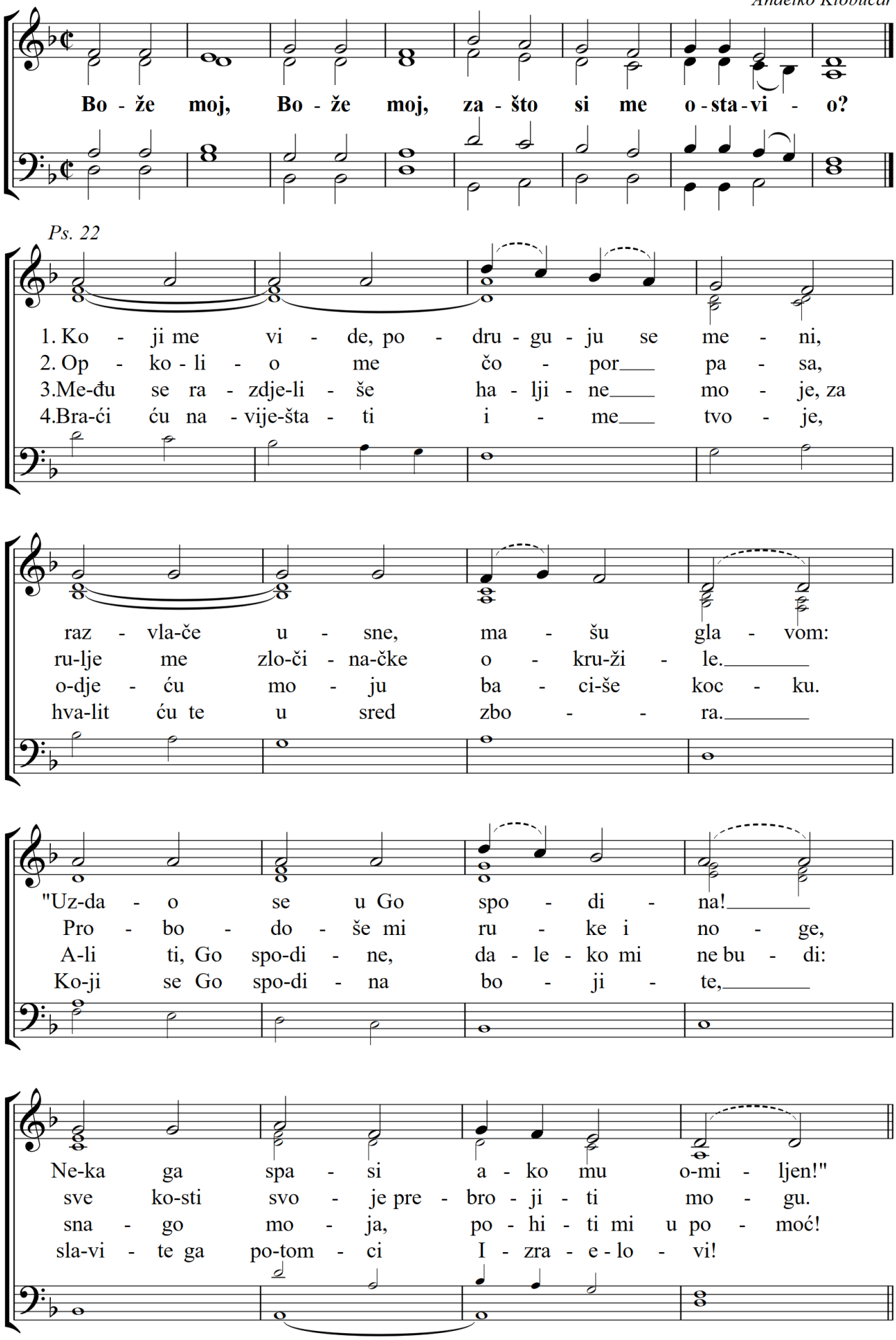

A

6. Krist postade poslušan *(pjesma prije evanđelja)*

Anđelko Klobučar

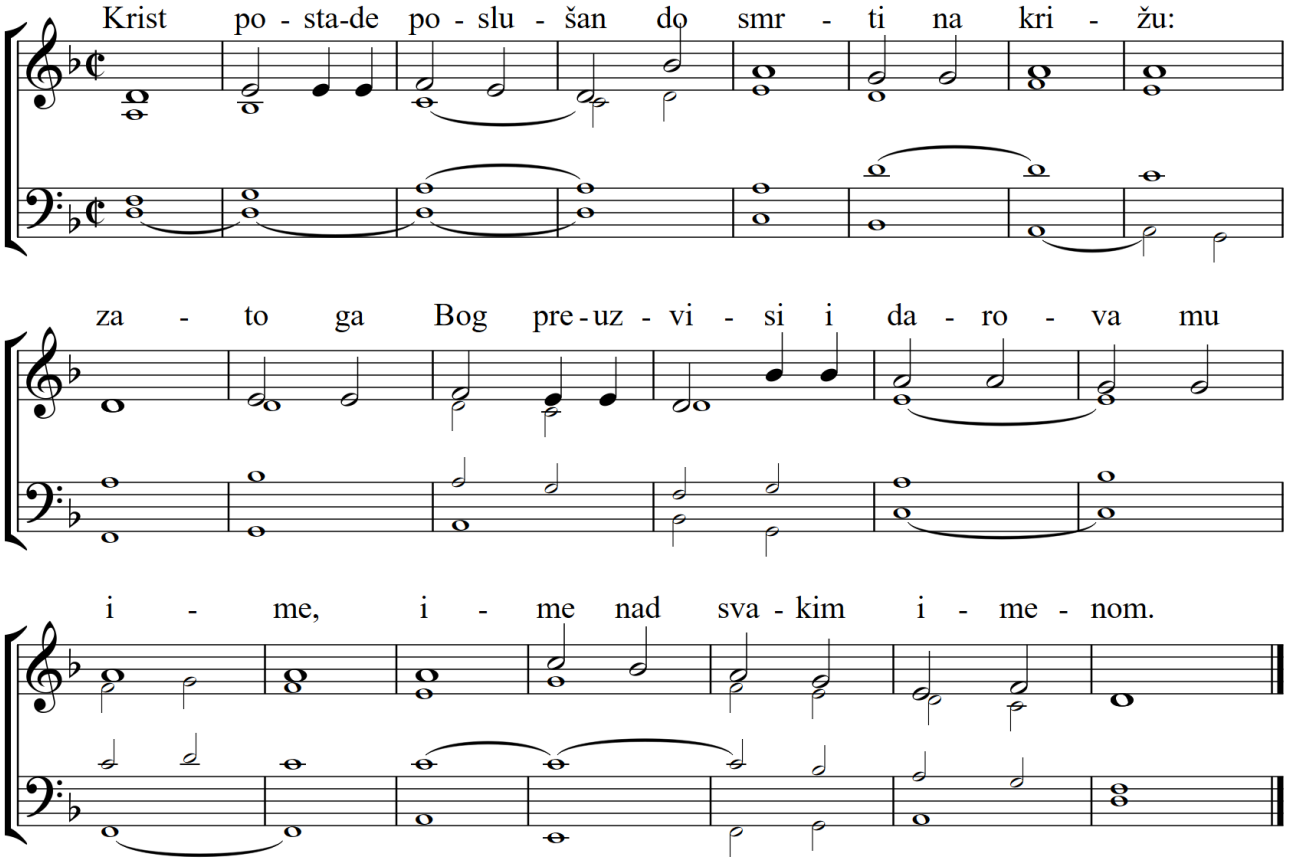

7. Cjelivat ću, Gospodine *(za muški zbor ili klapu)*

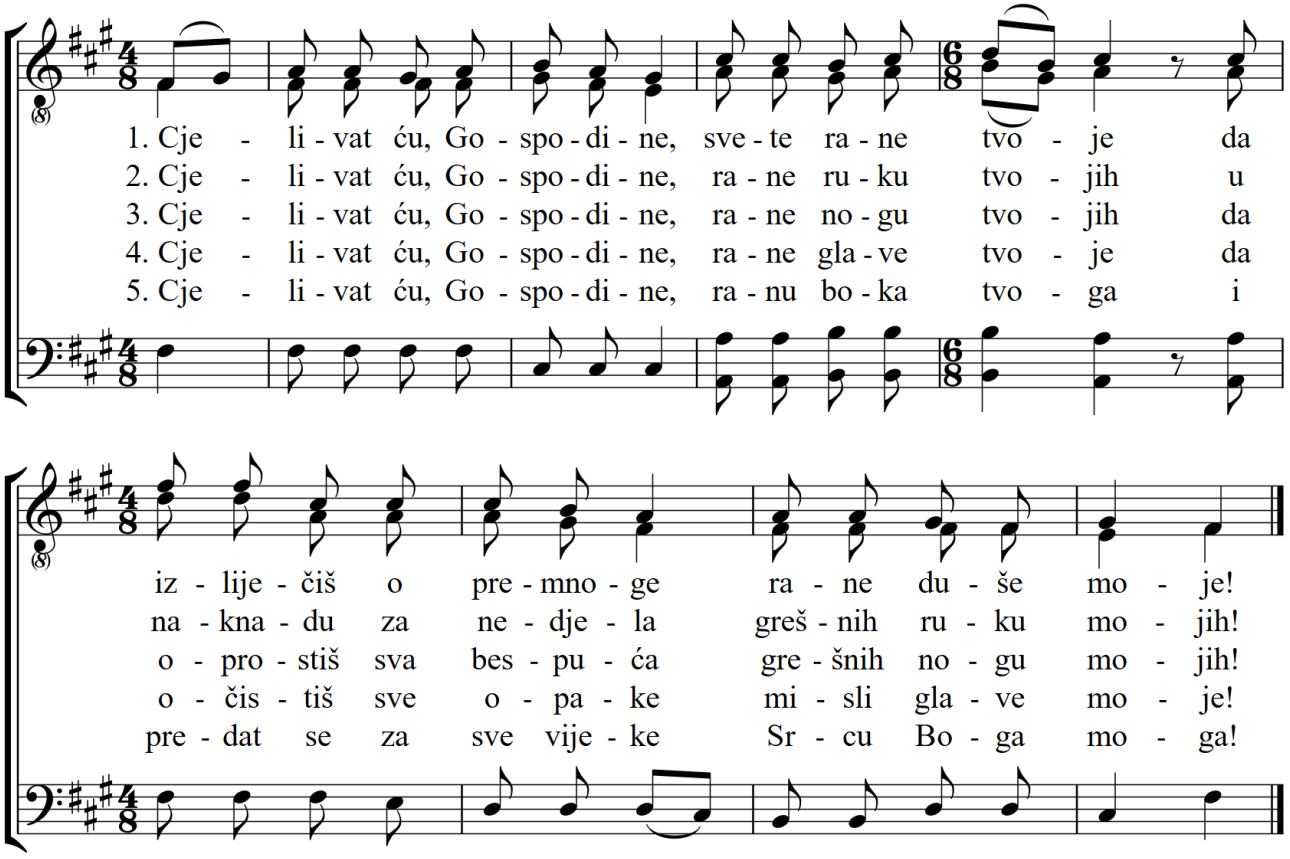

VELIKI ČETVRTAK

A

8. Mi treba da se hvalimo *(Ulazna pjesma)*

Anzelmo Canjuga

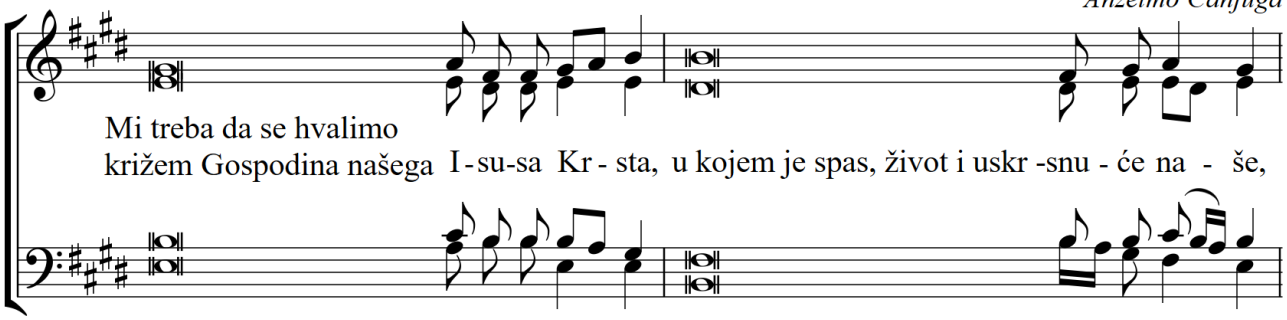

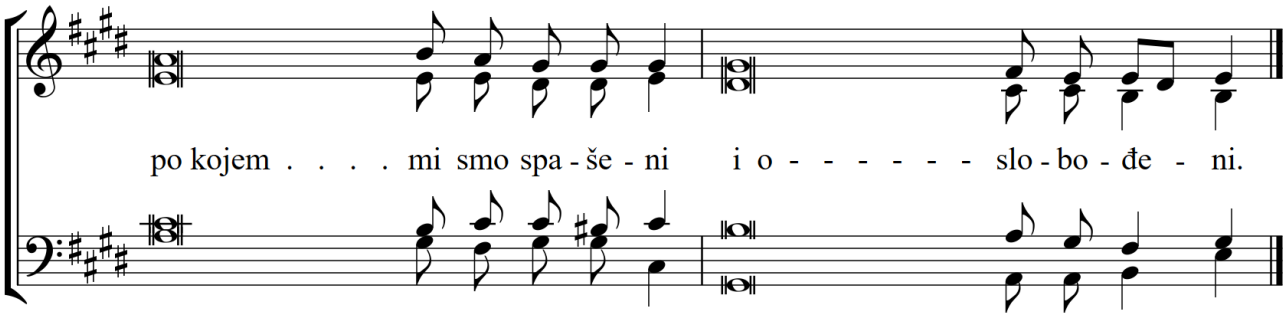

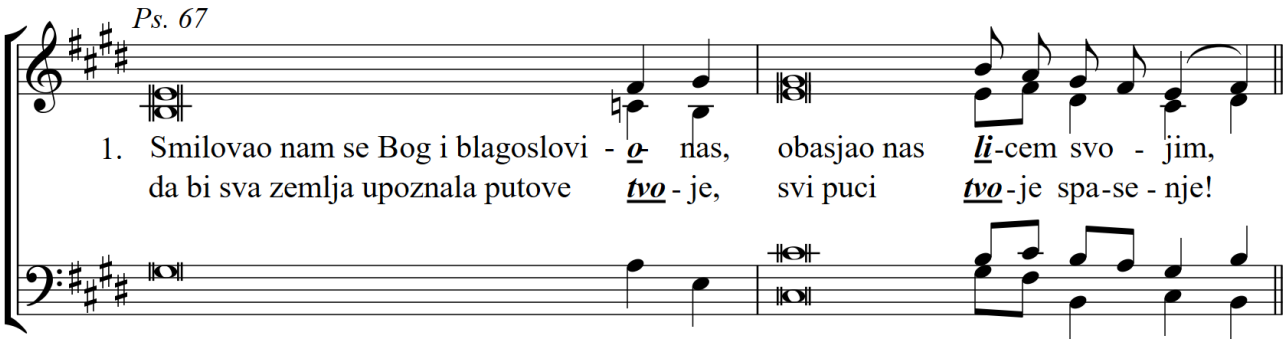

2. Neka te slave narodi, ***Bo***že, svi narodi ***ne***ka te slave.
Nek se vesele i kliču ***na***rodi, jer sudiš pucima pravedno
i narode ***vo***diš na zemlji.

3. Neka te slave narodi, ***Bo***že, svi narodi ***ne***ka te slave!
Bog nas blago***slo***vio! Neka ga štuju svi ***kra***jevi svjetski!

9. Čaša blagoslovna (1) *(pripjevni psalam)*

Anđelko Milanović

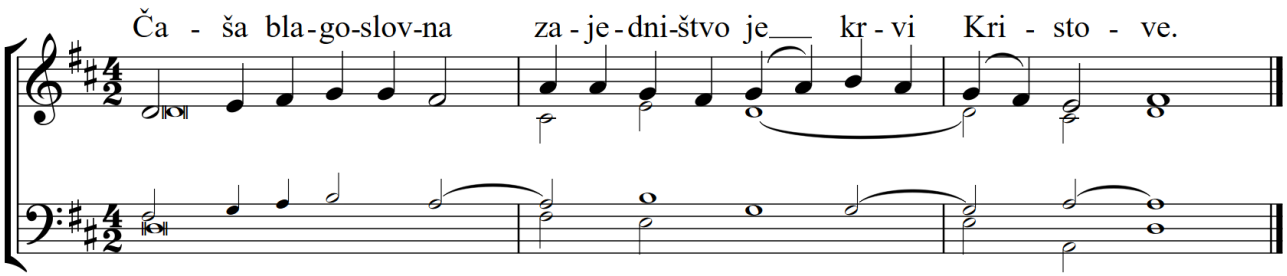

A

10. Čaša blagoslovna (2) *(otpjevni psalam Ps.116)*

Šime Marović

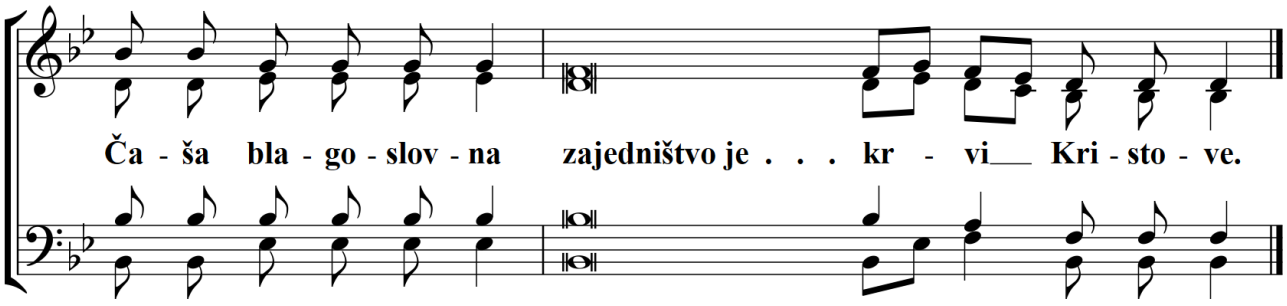

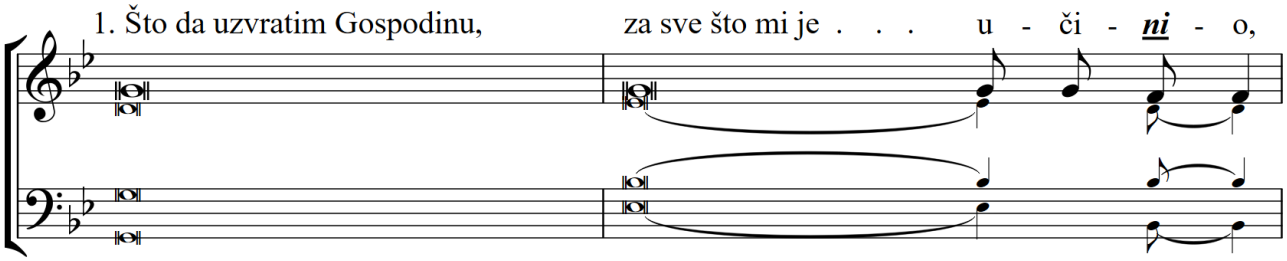

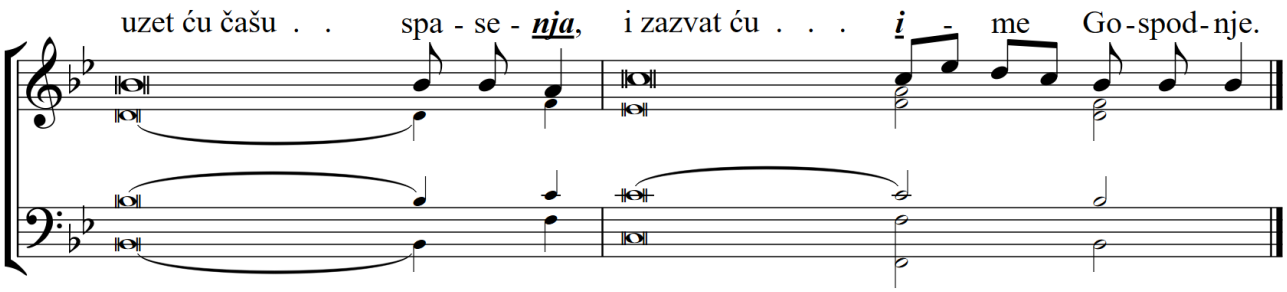

2. Izvršit ću Gospodinu zavjete svoje, * pred svim pukom njegovim.
Dragocijena je u očima Gospodnjim, * smrt pobožnika njegovih.

3. Gospodine, tvoj sam sluga, sin sluškinje tvoje, * ti si razriješio okove moje.
Tebi ću prinijeti žrtve zahvalne, * zazvat ću ime Gospodnje.

11. Zapovijed vam novu dajem *(pjesma prije evanđelja)*

Anđelko Milanović

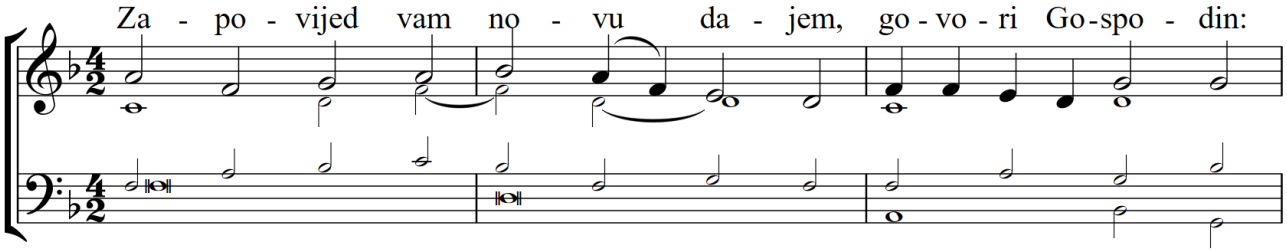

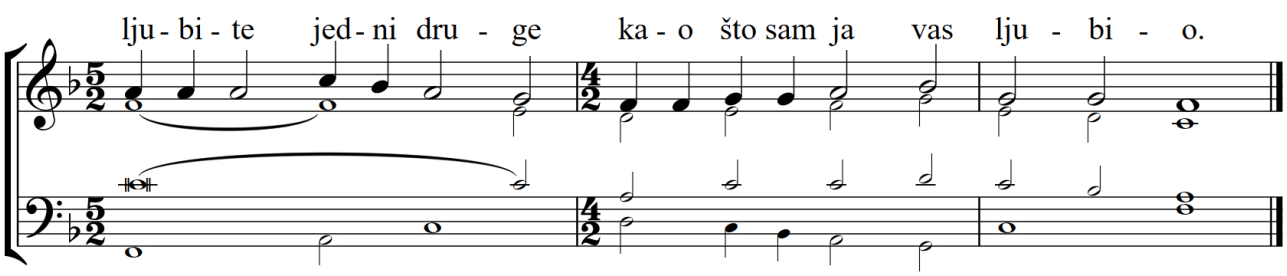

12. Gdje je ljubav, prijateljstvo *(darovna pjesma)*

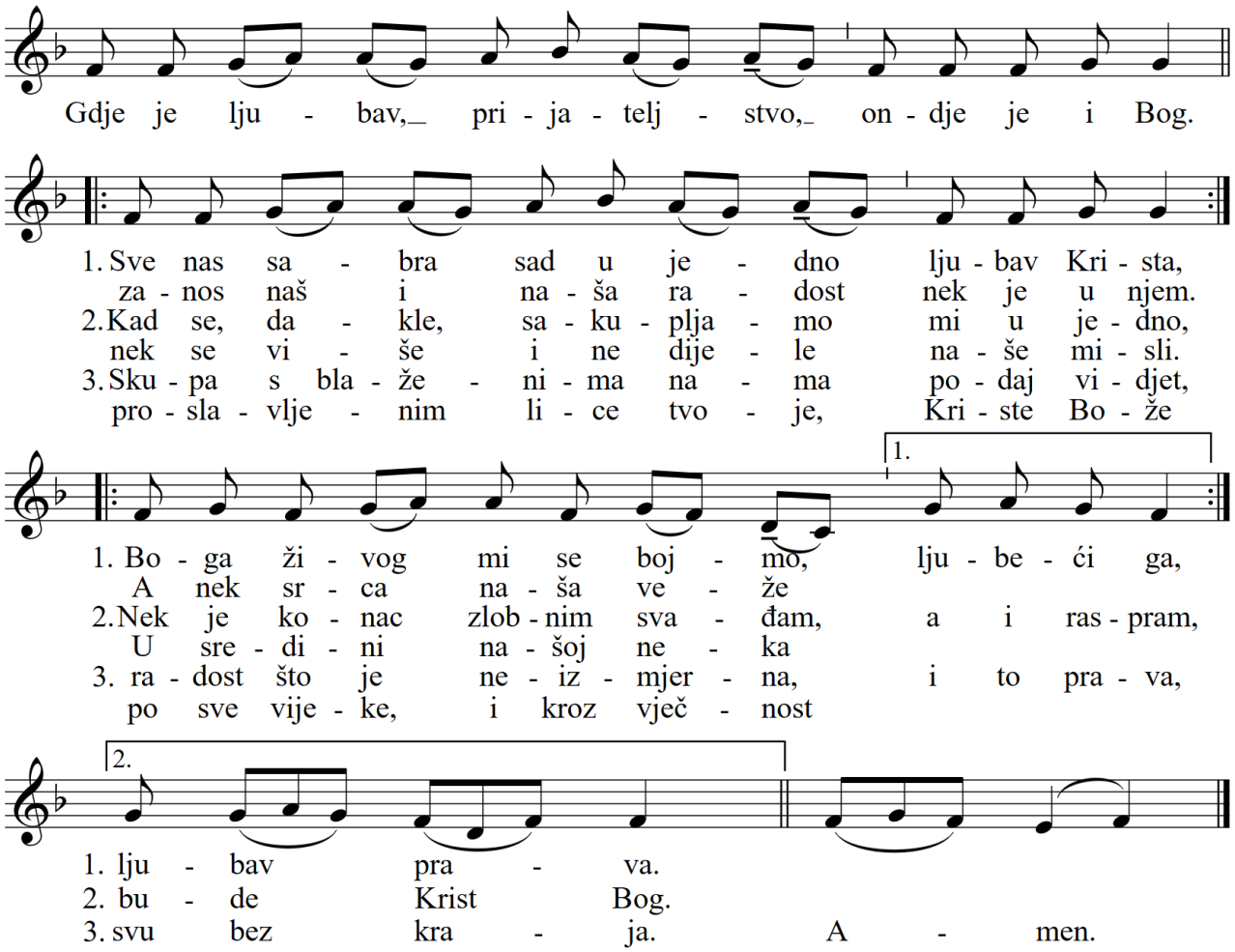

13. Usta moja *(Divnoj dakle)*

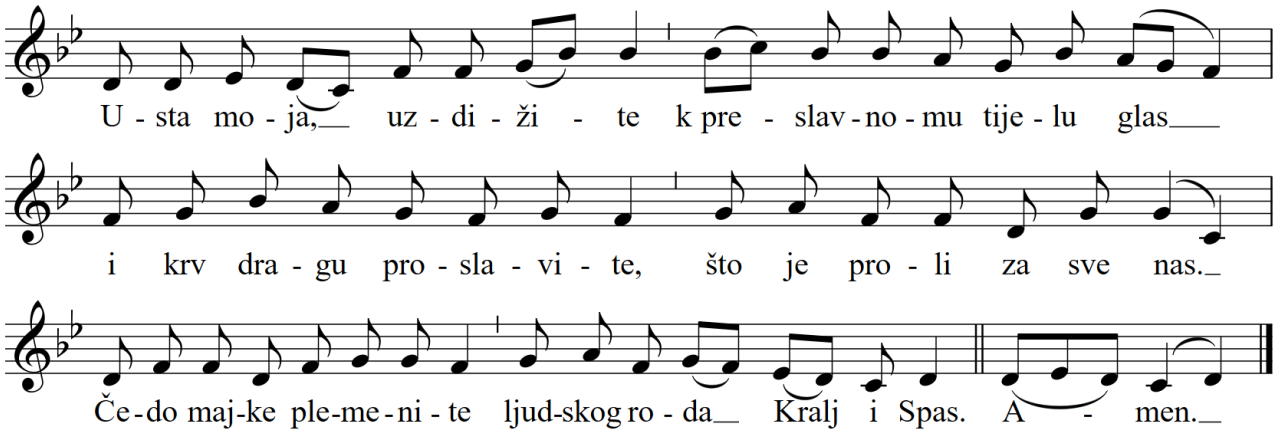

2. Dan je svima smrtnicima, * Djeva nam ga porodi, * i on prođe sijuć tlima, * zrnje riječi Božijih, a na kraju vjernicima * divan spomen ostavi.
3. Kad je s braćom večerao, * Spas na gozbi posljednjoj, * sav je zakon obdržao * on u hrani vazmenoj i ko hranu tad je dao * sama sebe družbi svoj.
4. Gospod zbori i kruh biva * svetim tijelom njegovim, * likom vina krv se skriva, * okom toga ne vidim, ali sama vjera živa * kazuje bezazlenim.
5. **Divnoj dakle** tajni ovoj * klanjajmo se smjerno mi, * stari zakon žrtvi novoj * nek se sada ukloni, vjera duši čovjekovoj * nek spoznanje dopuni.
6. Bogu Ocu, Bogu Sinu * hvala s pjesmom radosnom, * slavimo im veličinu, * častimo ih dušom svom, k Duhu Svetom nek se vinu * glasi s dikom jednakom. Amen.

A

VELIKI PETAK

14. Oče, u ruke tvoje *(otpjevni psalam)*

A. Canjuga

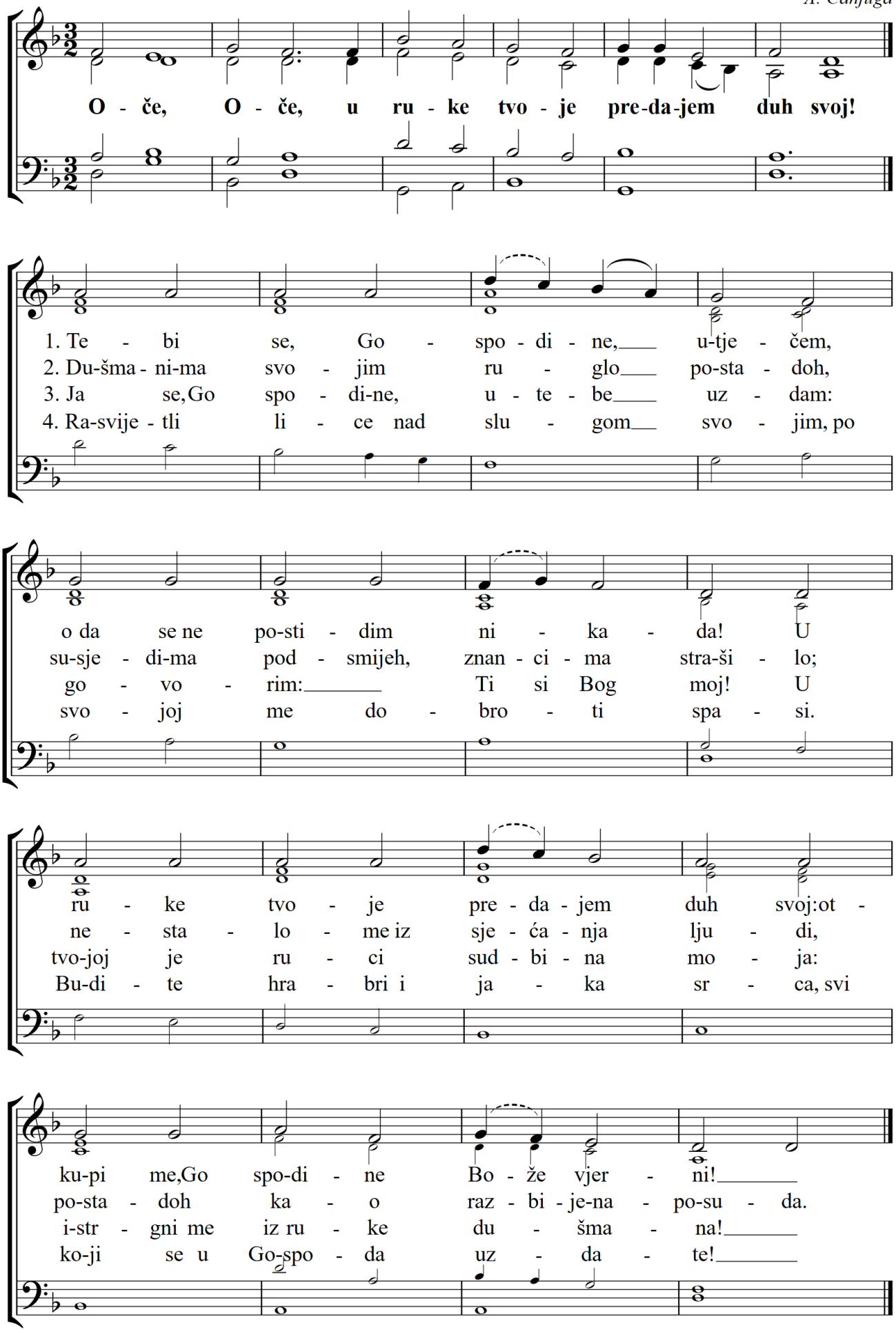

A

15. Krist postade poslušan *(pjesma prije evanđelja)*

Anđelko Klobučar

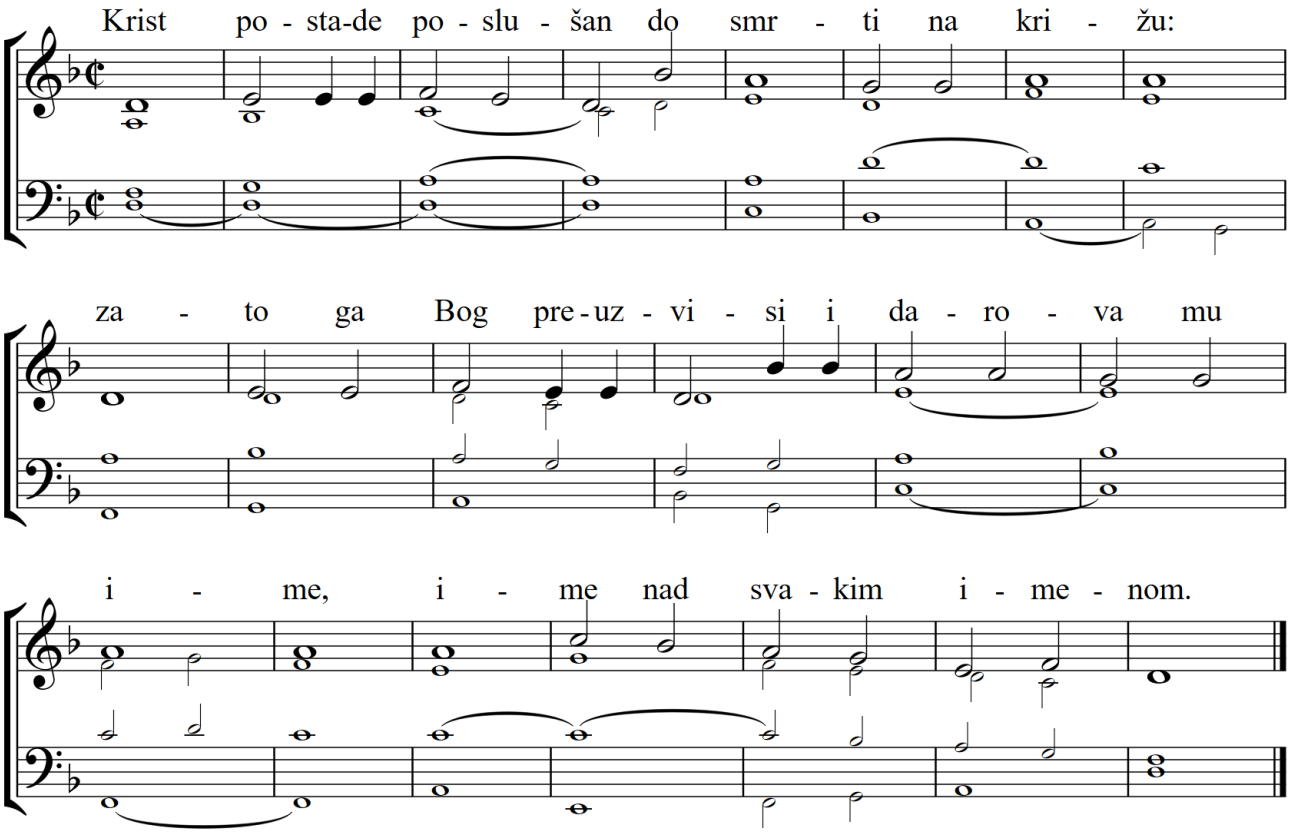

16. Puče moj

HCK

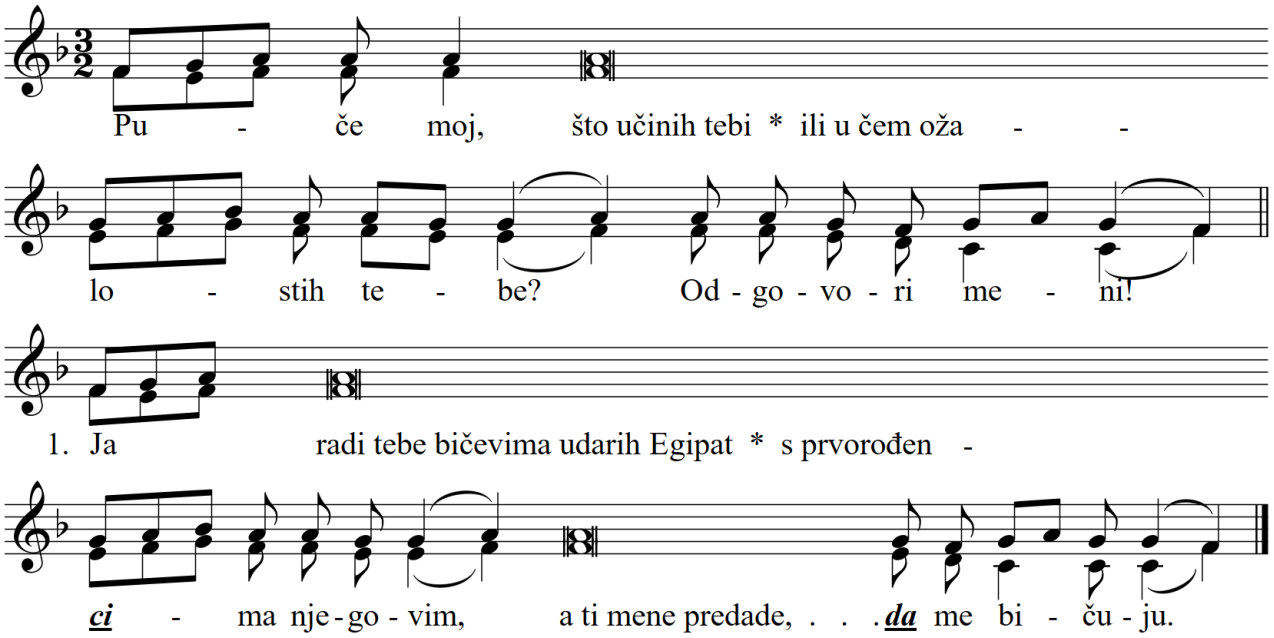

2. Ja izvedoh tebe iz Egipta * potopivši Faraona u ***mo***re Crveno,
   a ti mene predade glavarima ***sve***ćeničkim.
3. Ja pred tobom o***tvo***rih more,
   a ti otvori ***ko***pljem bok moj.
4. Ja pred tobom idoh u ***stu***pu oblaka,
   a ti mene odvede u su***dni***cu Pilata.
5. Ja hranih tebe u ***pu***stinji manom,
   a ti mene udari zaušnicama i ***bi***čevima.
6. Ja tebe napojih vodom spase***nja*** iz stjene,
   a ti mene napoji žu***či*** i octom.
7. Ja radi tebe potukoh krajeve ***ka***nanejske,
   a ti si tukao trstikom ***gla***vu moju.
8. Ja dadoh tebi ***že***zlo kraljevsko,
   a ti dade glavi mojoj kr***va***vi vijenac.
9. Ja uzvisih tebe ***ve***likom moći,
   a ti mene objesi na ***dr***vo križa.

A

17. Ispovidite se *(psalam 135.)*

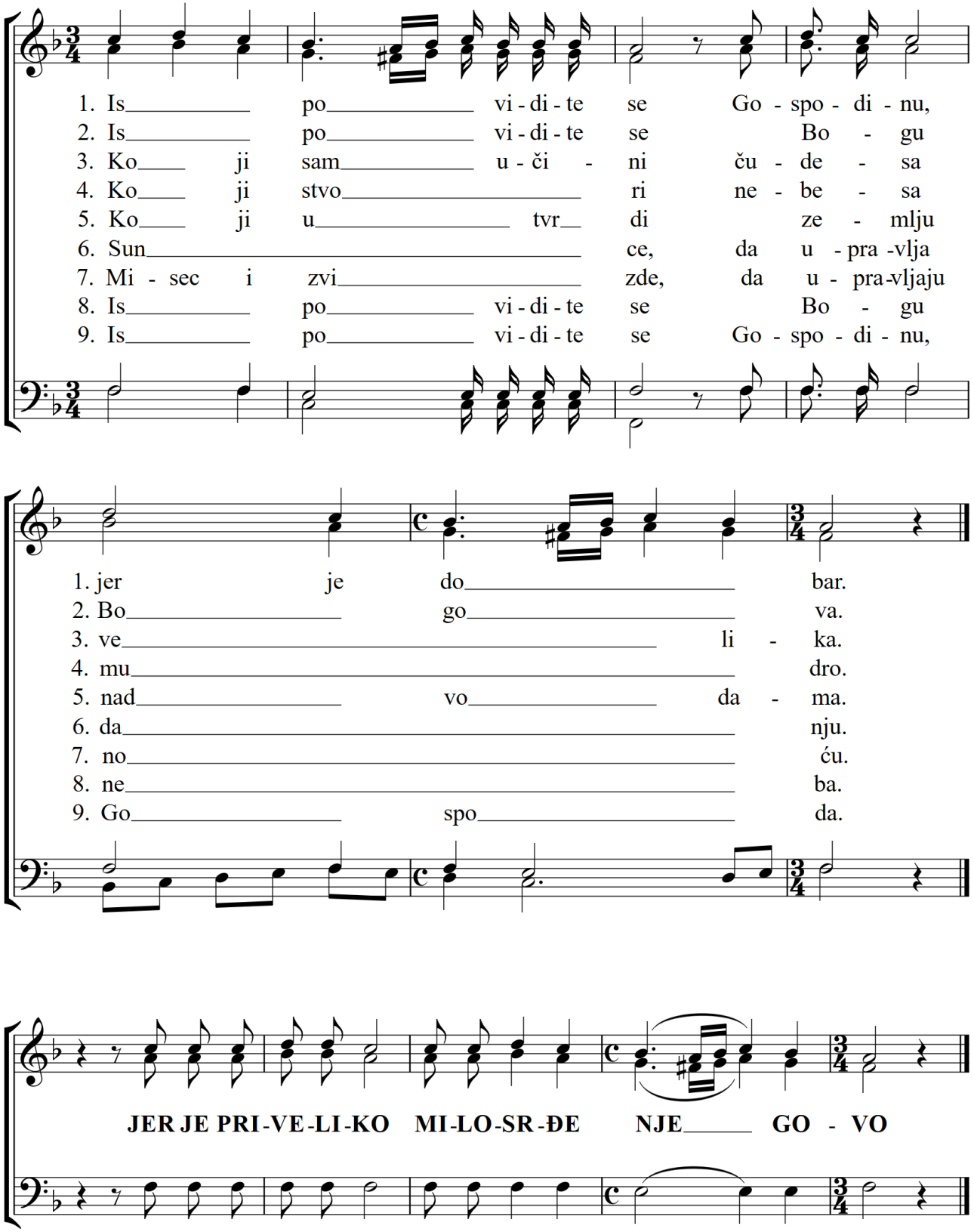

A

18. Smiluj mi se, Bože *(psalam 51.)*

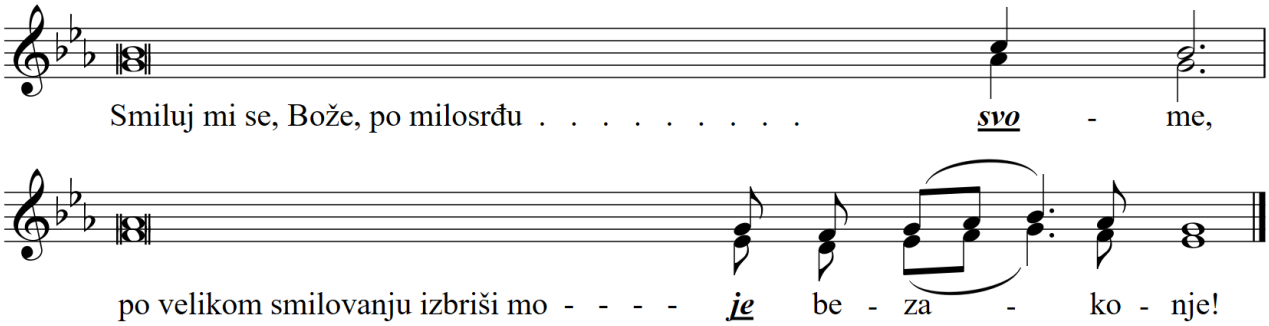

2. Operi me svega od moje kri***vi***ce * od grijeha me ***mo***jeg očisti.

3. Bezakonje svoje ***pri***znajem, * grijeh je moj ***sva***gda predamnom.

4. Tebi, samo tebi ja sam ***zgrije***šio * i učinio što ***je*** zlo pred tobom.

5. Praveden ćeš biti kad pro***go***voriš * bez prijekora ***ka***da presudiš.

6. Evo, grešan sam već ***ro***đen, * u grijehu me zače ***maj***ka moja.

7. Evo, ti ljubiš srce ***iskre***no, * u dubini duše u***čiš*** me mudrosti.

8. Poškropi me izopom da se ***oči***stim * operime i bit ću bije***lji*** od snijega.

9. Objavi mi radost i ***vese***lje, * nek' se obraduju ko***sti*** satrvene.

10. Odvrati lice od grijeha ***mo***jih, * izbriši svu ***mo***ju krivicu.

11. Čisto srce stvori mi, ***Bo***že, * i duh postojan o***bno***vi u meni.

12. Ne odbaci me od lica ***svoje***ga * i svog svetog duha ne ***u***zmi od mene.

13. Vrati mi radost svoga ***spase***nja, * i učvrsti me ***du***hom spremnim.

14. Učit ću bezakonike tvojim ***staza***ma, * i grešnici tebi će ***se*** obraćati.

15. Oslobodi me od krvi prolivene ϕ Bože, Bože, ***Spasitelju*** moj *
nek' mi jezik kliče prave***dno***sti tvojoj.

16. Otvori, Gospodine, usne ***mo***je, * i usta će moja navještati ***hva***lu tvoju.

17. Žrtve ti se ***ne*** mile, * kad bi dao paljenicu ti je ***ne*** bi primio.

18. Žrtva Bogu duh je ***raska***jan * srce raskajano, ponizno, Bože ***ne***ćeš prezresti.

19. U svojoj dobroti milostiv budi ***Sio***nu, * i opet sagradi Jeruza***lem***ske zidine.

20. Tada će ti biti mile žrtve ***prave***dne, * i tad' će se prinosit' teoci
na žrtve***ni***ku tvojemu.

Slava Ocu i ***Si***nu * i ***Du***hu Svetomu.

Kako bijaše na po***čet***ku * tako i sada i vazda i u vijeke vje***ko***va. Amen!

A

19. Spasitelju razapeti

glazba: Šime Marović
stihovi: Bobo Delić

Adagio ♩=56

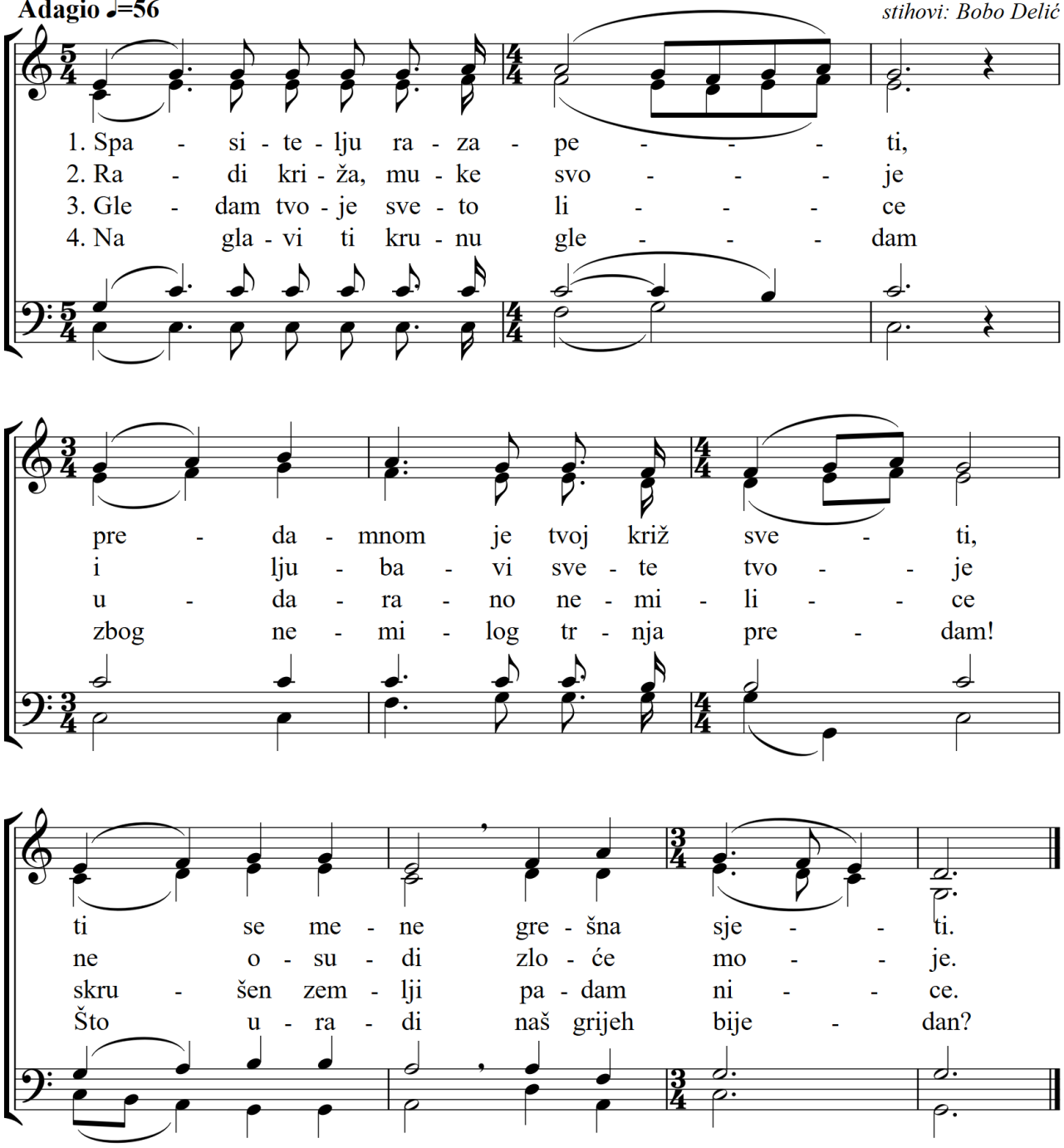

5. Gledam Kriste rane ruku, pratim tvoju gorku muku: prosti ovom bijednom puku.

6. Gledam ranu boka tvoga: to je rana Boga moga i tvog srca predobroga.

7. Dok te gledam što da zborim, šuteć svete rane brojim i uz križ tvoj bolno stojim.

8. Želim rane cjelivati, želim boli oplakati, svoje grijehe okajati.

9. Primi Kriste ovaj cjelov kao znak da želim smjelo izmijeniti žiće cijelo.

10. Ti mi budi na pomoći da kroz ljubav smjelo kročim pa da mognem tebi doći.

11. I dok ljubim križa znamen želim reći za sve dane: hvala ti u vijeke. Amen.

MUKA PO MATEJU

(Cvjetnica, misna čitanja - Godina A)

Ivan Ocvirk

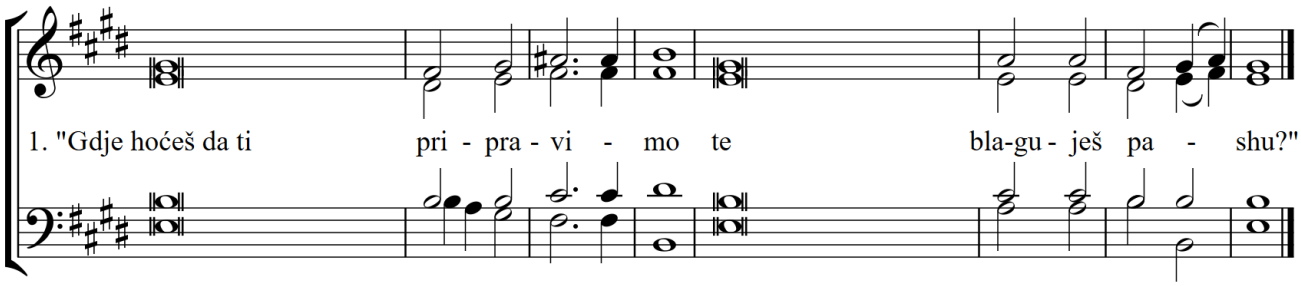

2. . . . . "Da nisam ja, Go - spo - di - ne?"

3. "Ovaj reče: 'Mogu razvali - ti Hram Bo - žji i za tri ga da - na sa-gra - di - ti'."

4. . . . . "Smrt zaslužuje, smrt za - slu - žu - je!"

5. "Prore - - ci nam, Kri - ste, tko te u - da - ri - o?"

6. "Doista i ti si od___ njih! Ta govor te tvoj____ iz da- je!"

7. . . . . "Što se to nas tiče? To je tvo ja_ stvar!"

8. "Nije dopušteno staviti ih u hram -sku riz - ni - cu, jer su krvarina, jer su kr - va - ri - na."

9. . . . . "Barabu, Ba - ra - bu!"

10.-11. . . . . "Neka se ra - za - pne!"

12. "Krv nje - gova na nas i na dje - cu na - šu!"

13. . . . . "Zdravo kra - lju ži - dov - ski!"

14. "Ti koji razvaljuješ Hram
i za tri ga dana sagradiš, spasi sam se - be! Ako si Sin Božji, si - đi s kri - ža!"

15. "Druge je spasio, sebe ne mo - že spa - si - ti!
Kralj je Izraelov! Neka sada
siđe s križa pa ćemo povje ro - va-ti u nje - ga!
Uzdao se u Boga!
Neka ga sad izbavi ako mu o - mi lje! Ta govorijo je: 'Sin sam Bo - žji!"

16. . . . . "Ovaj zo - ve I - li - ju."

17. "Pu - - sti da vi - di - mo hoće li doći Ilija da ga spa - si."

18. Uistinu, Sin Bo - žji, Sin Božji bija - še o - vaj."

19. "Gospodaru, sjetismo se da
ovaj varalica još za života
kaza: 'Nakon tri da - na u-skrs -nut ću!
Zapovjedi dakle da se grob
osigura sve do tre - ćeg da - na.
Da ne bi možda došli njegovi
učenici, ukrali ga pa rekli
narodu: 'Uskrsnu o je od mr -tvih!' I bit će posljednja
prijevara go - ra od pr - ve."

MUKA PO MARKU

(Cvjetnica, misna čitanja - Godina B)

Ivan Ocvirk

9

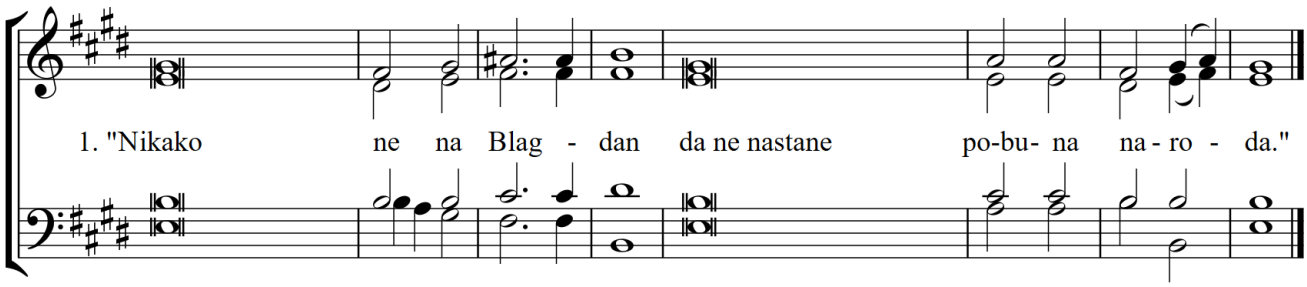

2. "Čemu to rasi- panje po - ma - sti? Mogla se pomast prodati za više od tristo denara i dati . . si - ro - ma- si - ma."

3. "Gdje hoćeš blago - va - ti pa - shu, da odemo i pri - pra - vi - mo?"

4. . . . . "Da nisam . . ja, da ni- sam ja?"

5. "Mi smo ga čuli govoriti:
'Ja ću razvaliti ovaj ruko tvo - re - ni Hram i za tri dana sagraditi drugi . . . ne - ruko - tvo - re - ni!"

6. . . . . "Proreci, pro - re - ci!"

7. "Doista i, ti si od njih! Ta Ga - li - le - jac si!"

8.-9. . . . . "Raspni ga, ra - spni - ga!"

10. . . . . "Zdravo, kra - lju ži - dov - ski!"

11. "Ej, ti koji razvaljuješ
Hram i sagradiš za tri da - na, spasi sam sebe, si - đi s kri - ža!"

12. "Druge je spasio, sebe ne mo - že spa - si - ti!
Krist, Kralj Izraelov!
Neka sada si - đe s kri - ža da vidimo i po - vje - ru - je - mo!"

13. . . . . "Gle I - liju zo - ve."

MUKA PO LUKI

(Cvjetnica, misna čitanja C)

17

Ivan Ocvirk

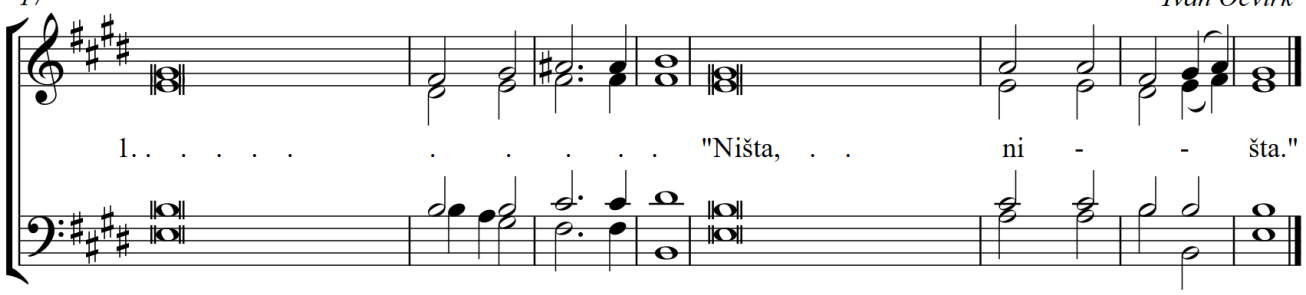

2. . . . . "Gospodine, evo . . o-vdje dva ma - ča!"

3. . . . . "Gospodine, da . . u-da - ri-mo ma - čem?"

4. . . . . "Proreci tko te . . u - da - ri - o!"

5. . . . . "Ako si ti . . Krist, re - ci nam!"

6. . . . . "Ti si, dakle, . . Sin Bo - žji!"

7. "Što nam još svjedo - čan - stvo tre - ba? Ta sami smo čuli iz nje-go - vih u - sta!"

8. "Ovoga nađosmo kako zavodi naš narod i brani davati ca - ru po - rez te za sebe tvrdi da je Krist, kralj."

9. "Buni narod naučavajući po svoj Ju - de - ji, počevši od Gali - le-je pa dov - de!"

10. . . . . "Smakni ovoga, a pu-sti nam Ba- ra - bu!"

11. . . . . "Raspni, ra - spni - ga!"

12. "Druge je spasio, neka spasi sam se - be ako je on Krist Božji, I - za - bra - nik!"

13. "Ako si ti . . . . kralj ži - dov - ski, spasi sam se - be!"

MUKA PO IVANU

(Veliki petak)

Ivan Ocvirk

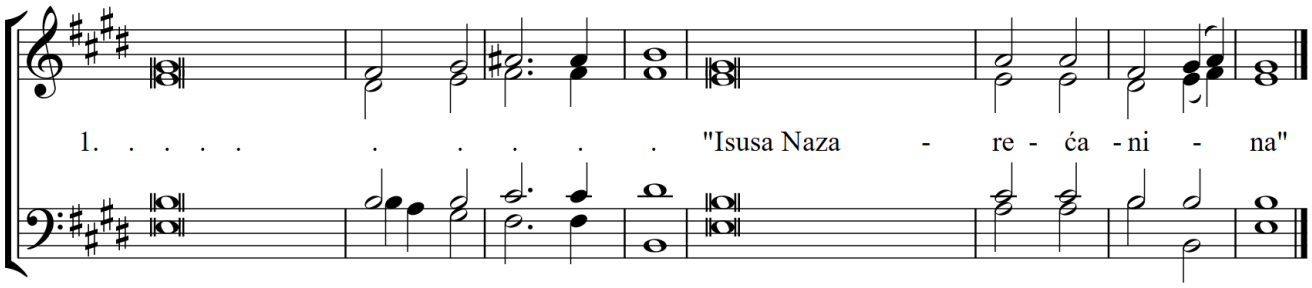

2. . . . . "Isusa Naza - re - ća - ni - na!"

3. . . . . "Da nisi i ti od njegovih u - če - ni - ka?"

4. "Kad on ne bi bi - o zlo - či - nac, ne bi smo ga preda - li te - bi."

5. . . . . "Nama nije dopušteno niko-ga po - gu - bi - ti."

6. . . . . "Ne toga, ne - go Ba - ra - bu!"

7. . . . . "Zdravo kra - lju ži - dov - ski!"

8. . . . . "Raspni, ra - spni!"

9. "Mi imamo Zakon i po zakonu on mo - ra u - mrije - ti jer se pravio Si - nom Bo - žjim."

10. "Ako ovoga pustiš, nisi prija - telj ca - ru. Tko se god pravi kraljem proti-vi se ca - ru."

11. . . . . "Ukloni, u - klo - ni! Ra - spni - ga!"

12. . . . . "Mi nemamo kralja o - sim ca - ra!"

13. "Nemoj pisati: 'Kralj ži - dov - ski' nego da je on rekao 'Kralj sam ži - dov - ski'."

14. "Ne derim je, nego bacimo za nju koc - ku pa . . . . ko - mu do - pa - ne."

B

KORIZMA

1. Ti, Gospodine

(Pepelnica - ulazna pjesma)

B

Anđelko Klobučar

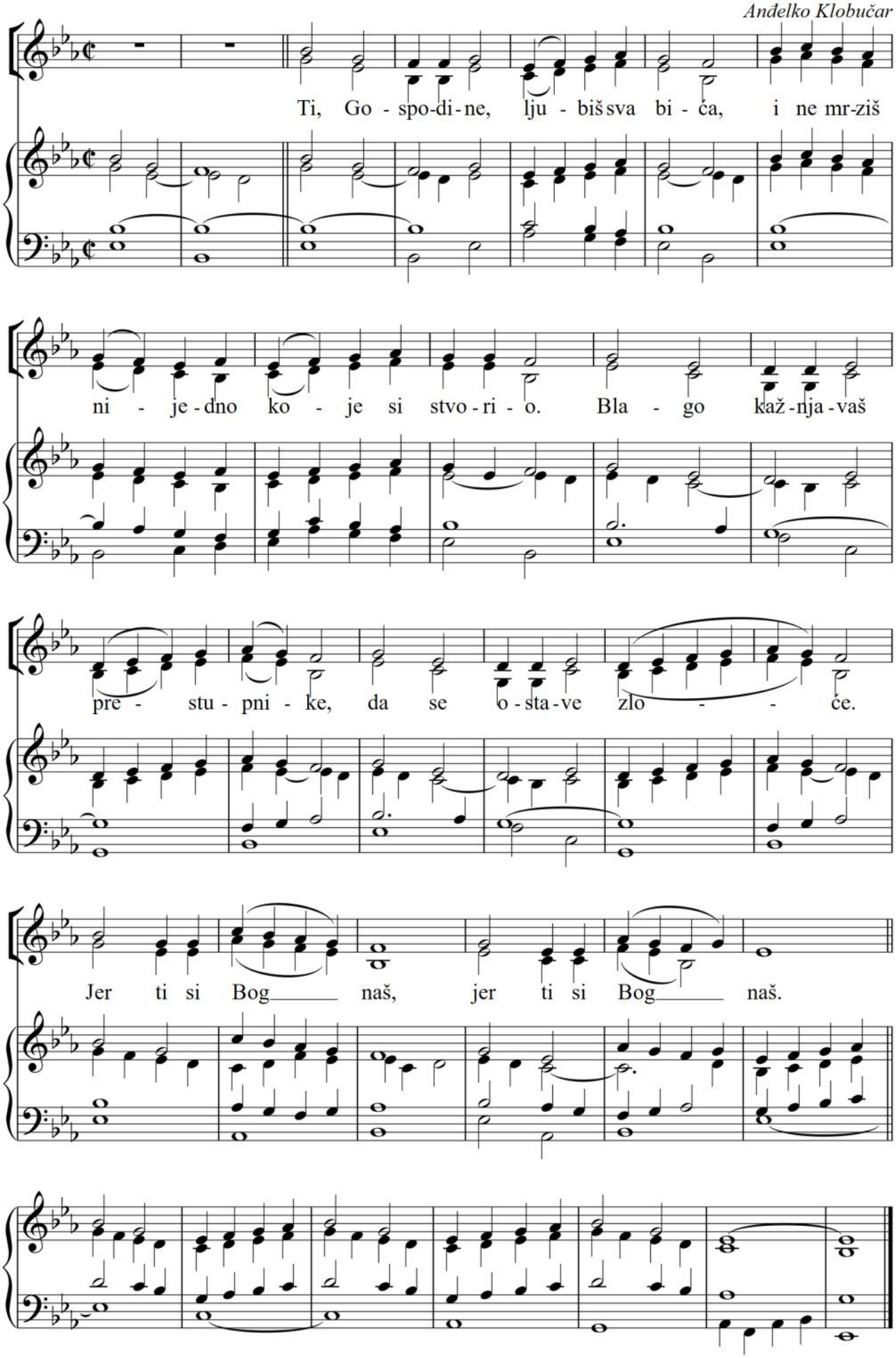

B

2. Ja se kajem

Vilko Novak

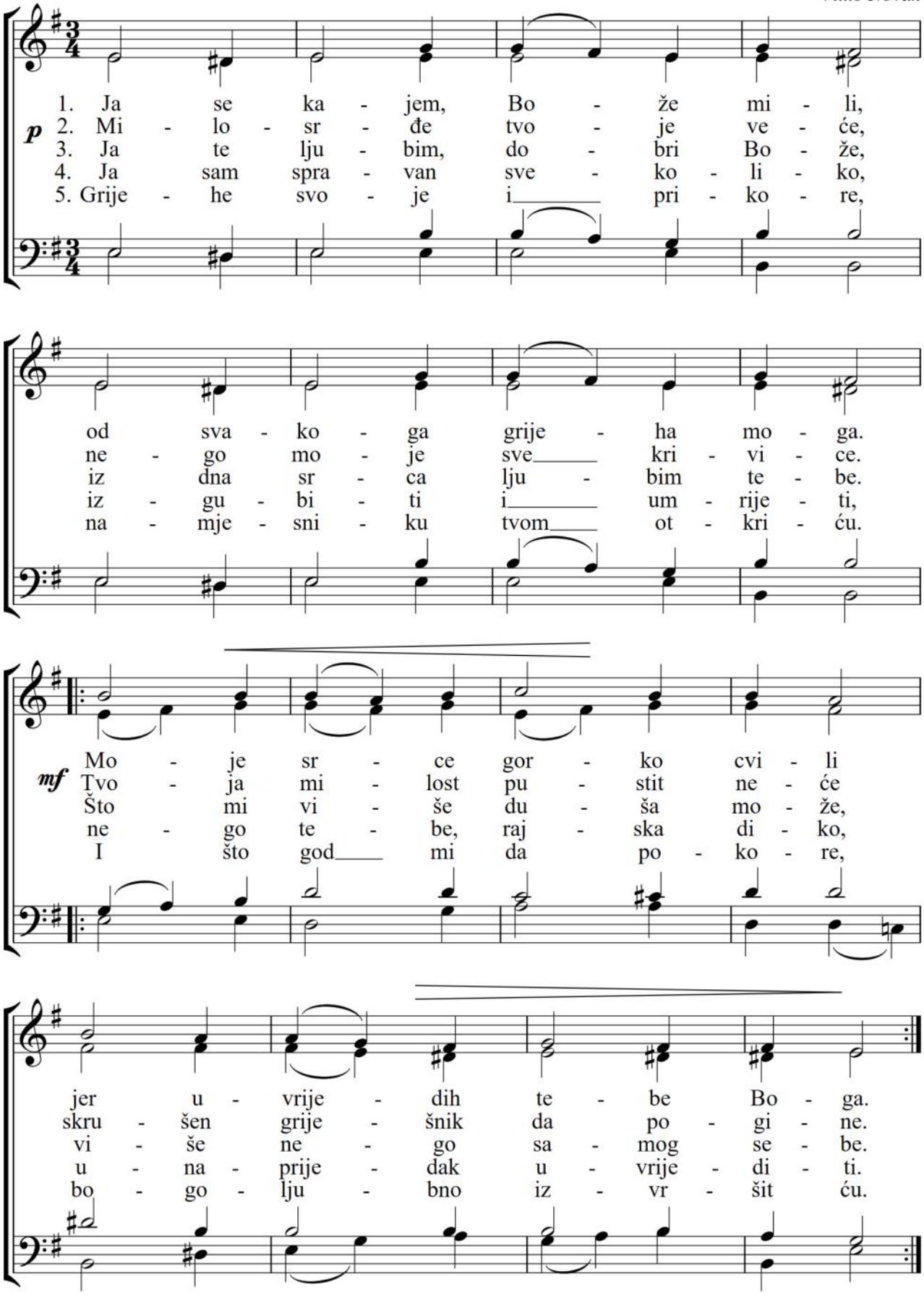

B

3. O Isuse, daj da pjevam

Vilko Novak

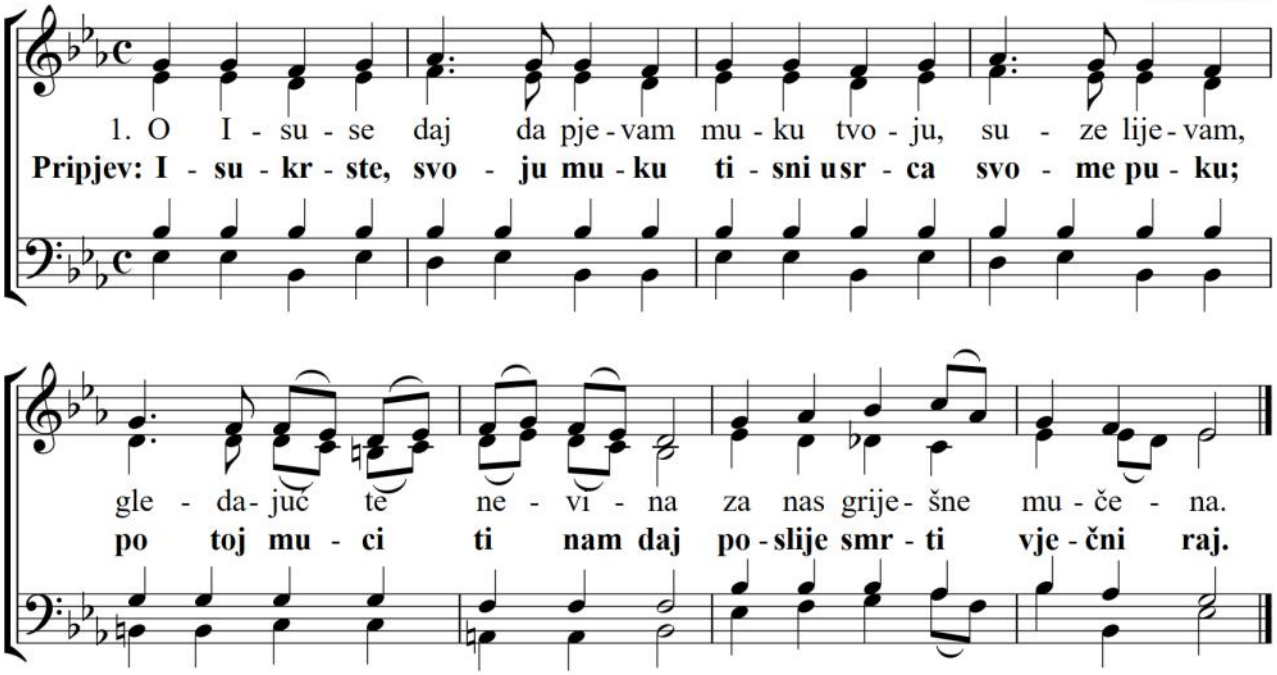

2. Na Maslinskoj moliš gori, tu te smrtna muka mori
I oblijeva krvav znoj, Isuse, o Bože moj.
Isukrste ...

3. Ah, ti mirno križ svoj nosiš, nit se tužiš, niti prosiš.
Dobar pastir duša svih, rado trpiš sve rad njih.
Isukrste ...

4. Skrušenomu sad i meni - prosti, Kriste, božanstveni,
Kad mi dođe smrtni čas, daj mi tada vječni spas.
Isukrste ...

4. Moj Isuse

Vinko Žganec

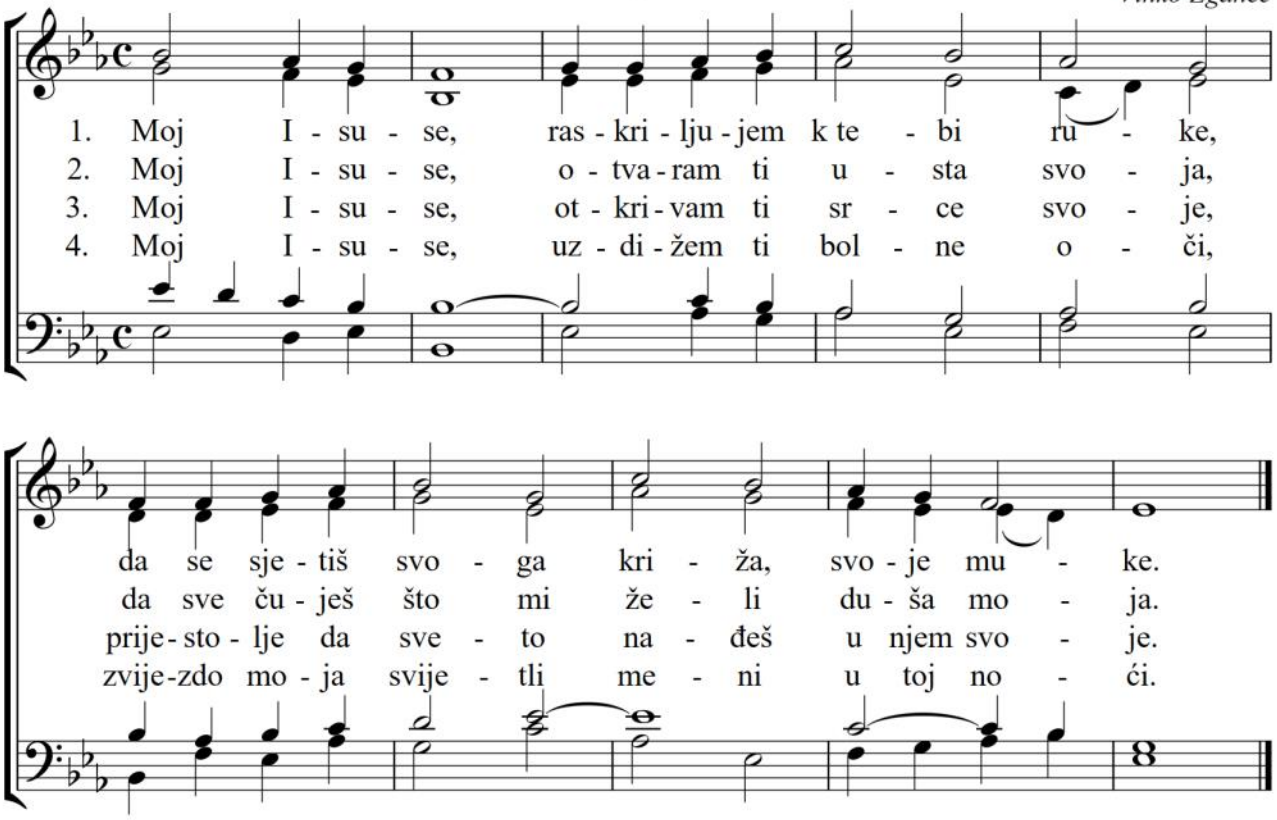

B

5. Prosti, moj Bože

Dalmacija
obrada: Šime Marović

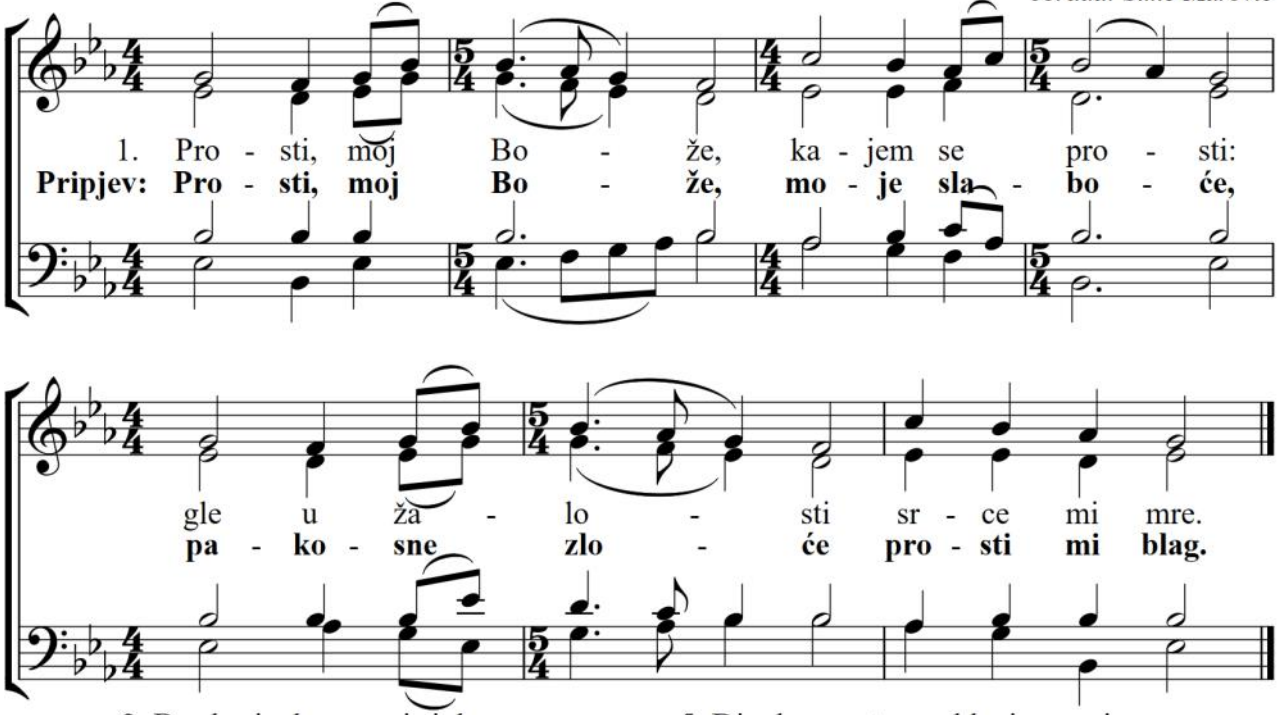

2. Bez broja dare meni si dao,
a ja sam, jao, neharni stvor.

3. Milost mi tvoja prečesto sinu,
ali je rinuh od sebe ja.

4. Nema mi mira, premnoge dane
peku me rane, ubog sam, nag.

5. Digoh se na te s paklenim zmajem,
kajem se, kajem, Isuse moj!

6. Zaslužih pako mnogo već puta,
ludo odlutah od tebe ja.

7. Mrzim na grijehe, oprati želim
suzama vrelim svaki im trag.

6. Odzivam se, Isuse

Rudolf Taclik

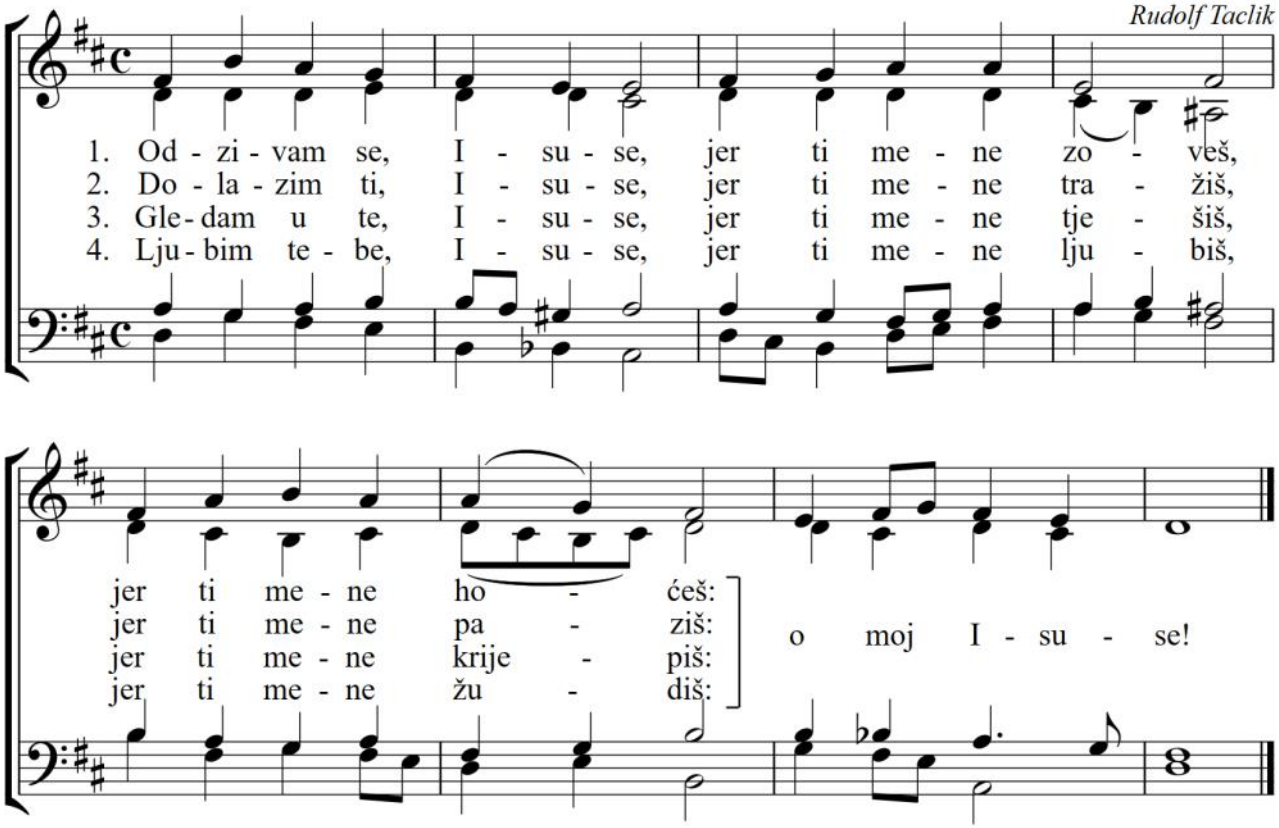

B

7. O Isuse, ja spoznajem

CO

obrada: Šime Marović

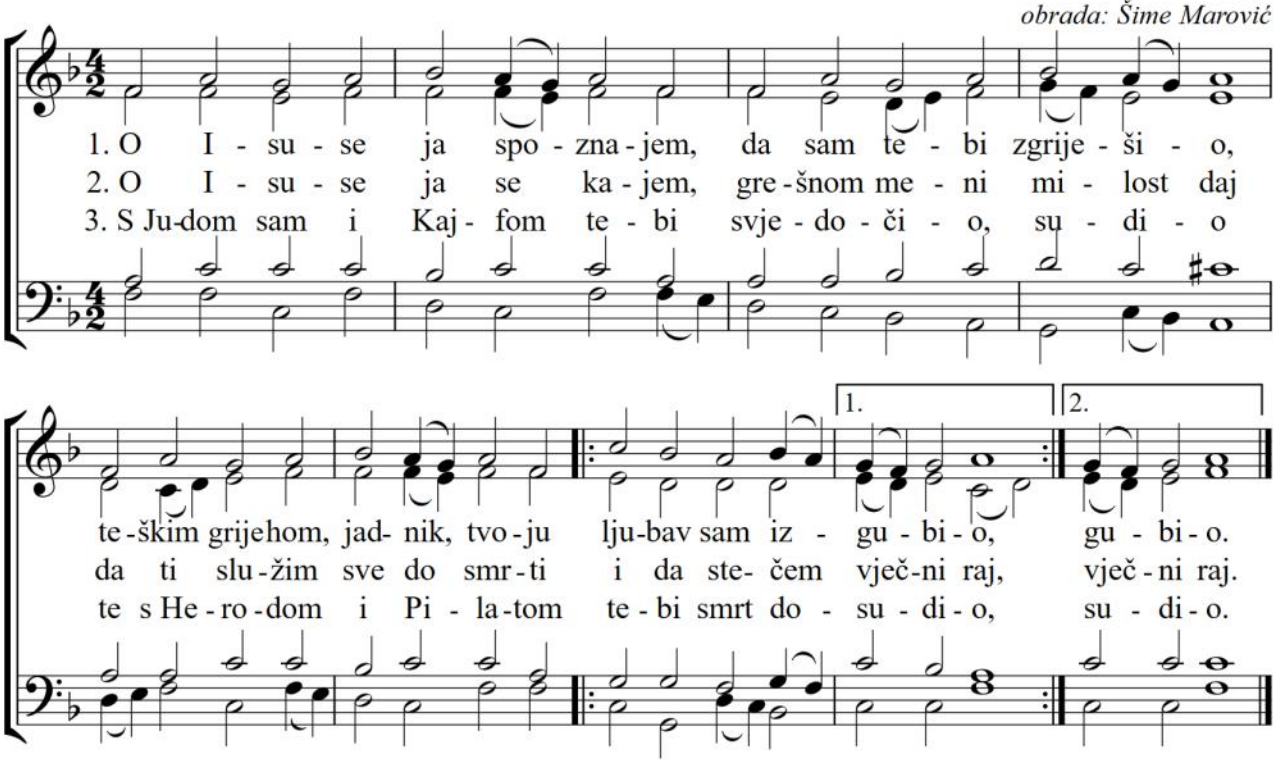

8. Počinje se strašna muka

iz pjesmarice Vilka Novaka

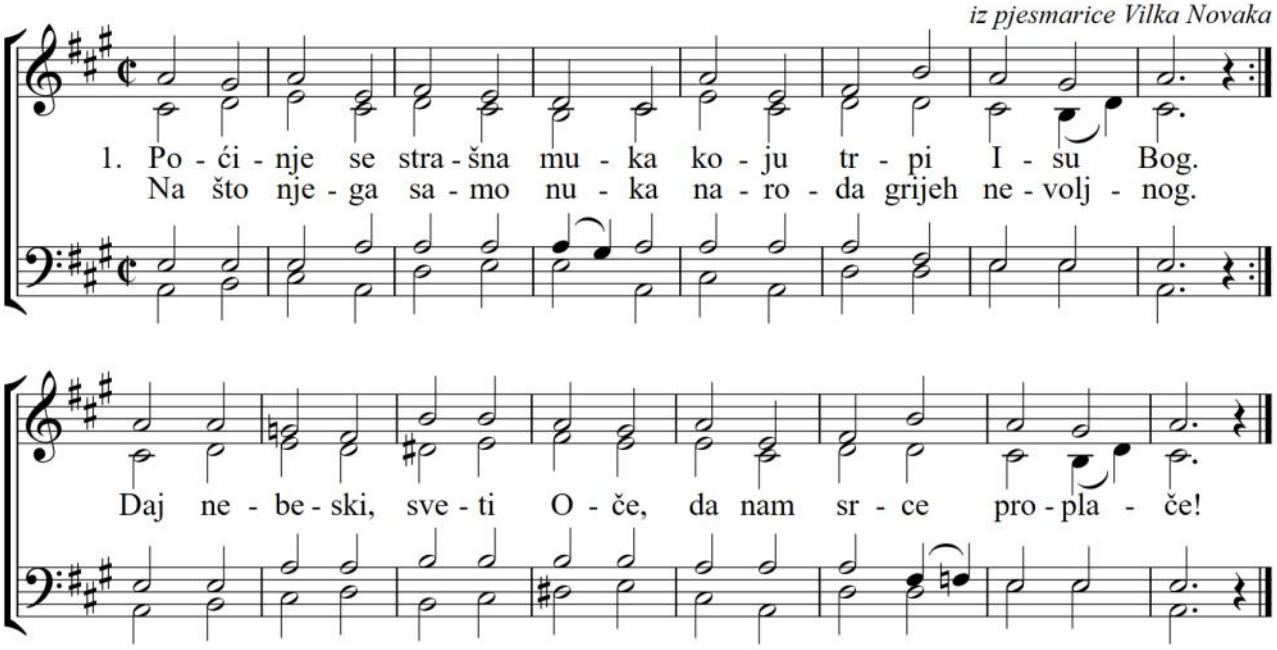

2. Židovi su nemilosni okrutno ga mučili
pa ga svega pogrđena pod križ teški skučili.

3. Uhvatiše ga u vrtu kad se Ocu molio,
gdje mu krvav znoj od muke blago lice polio.

4. Ah, što Isus tad podnese neće nitko dovijeka!
Nit izreći to ne mogu usta bijedna čovjeka.

5. I tu na križ propet bude i završi život svoj,
iza glasa kada reče: "Primi, Oče, Ti duh moj!"

B

9. Moja molitva

Andante *Šime Marović*

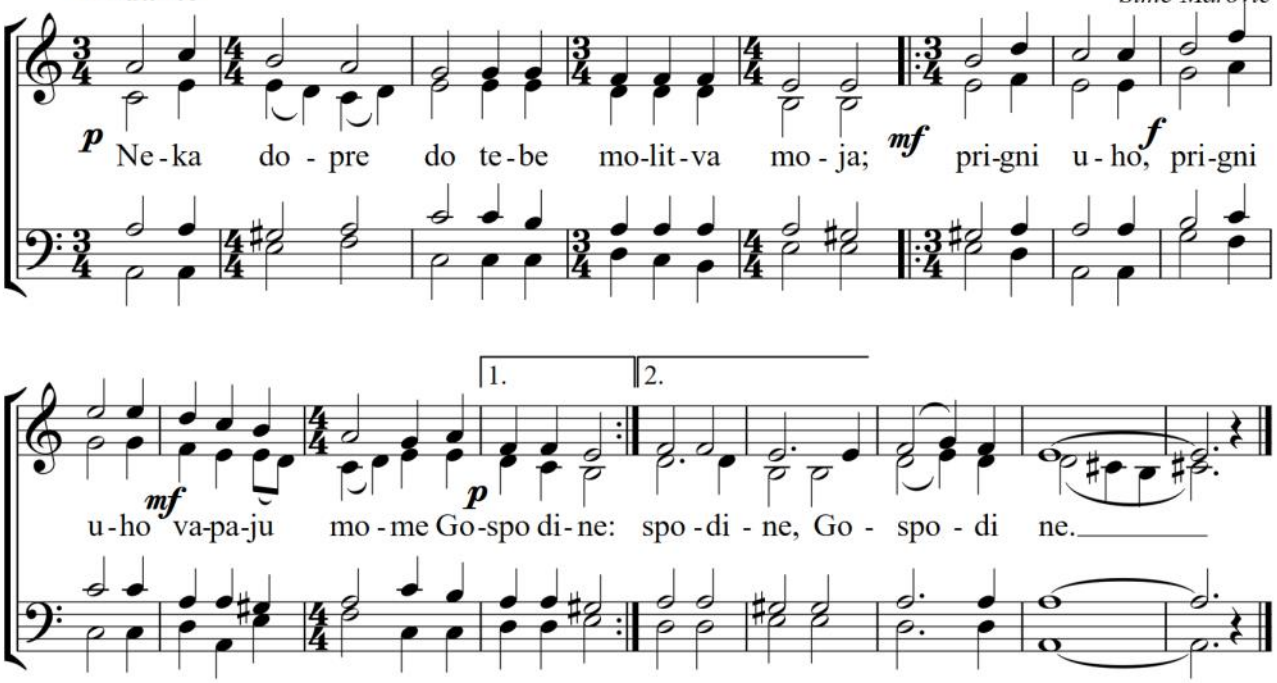

10. Pogledaj me Gospodine

Sostenuto ♩=76 *Šime Marović*

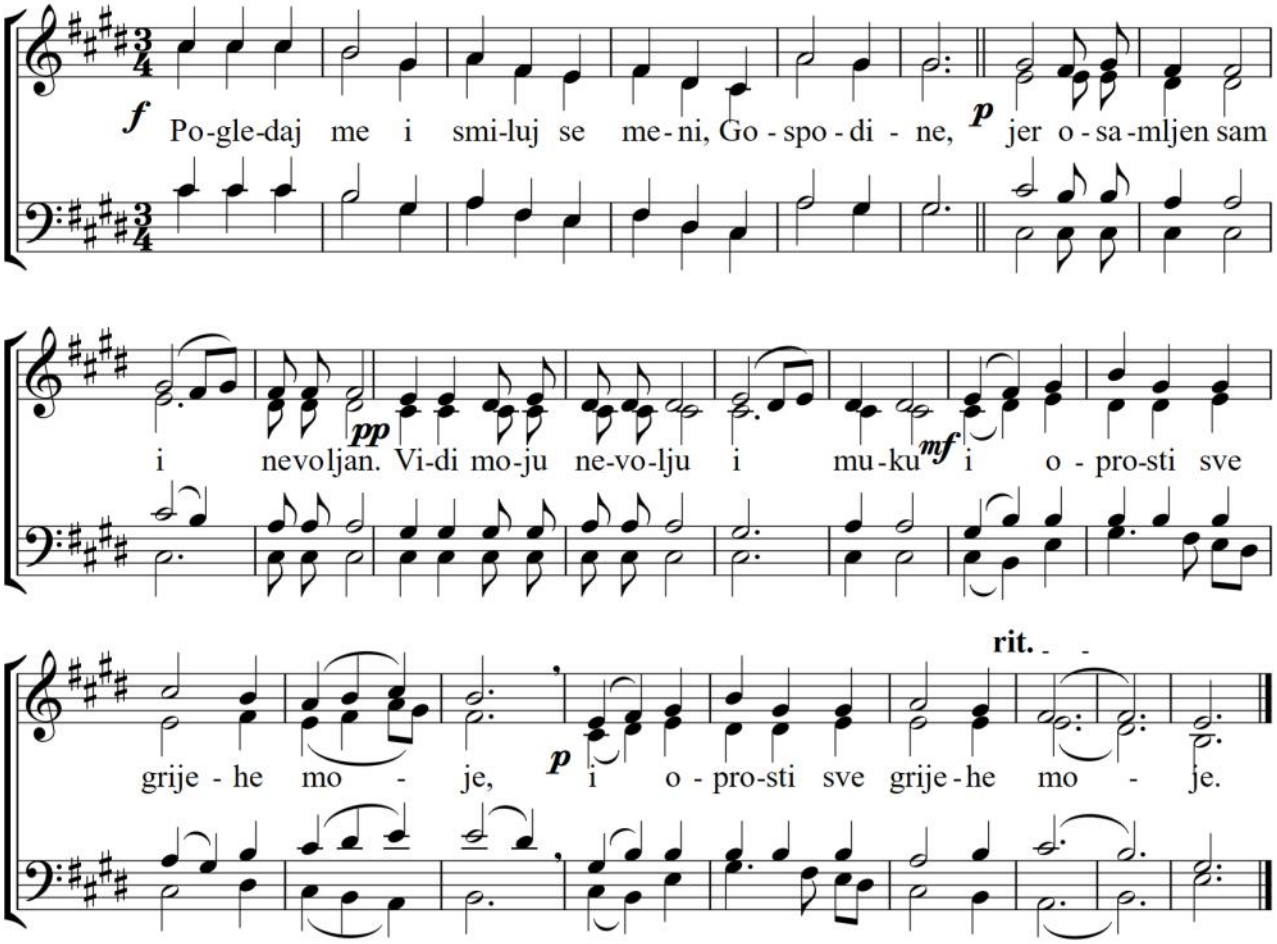

B

11. Pogledaj Gospodine

N. Gregorijanski koral
Harm: Anđelko Milanović

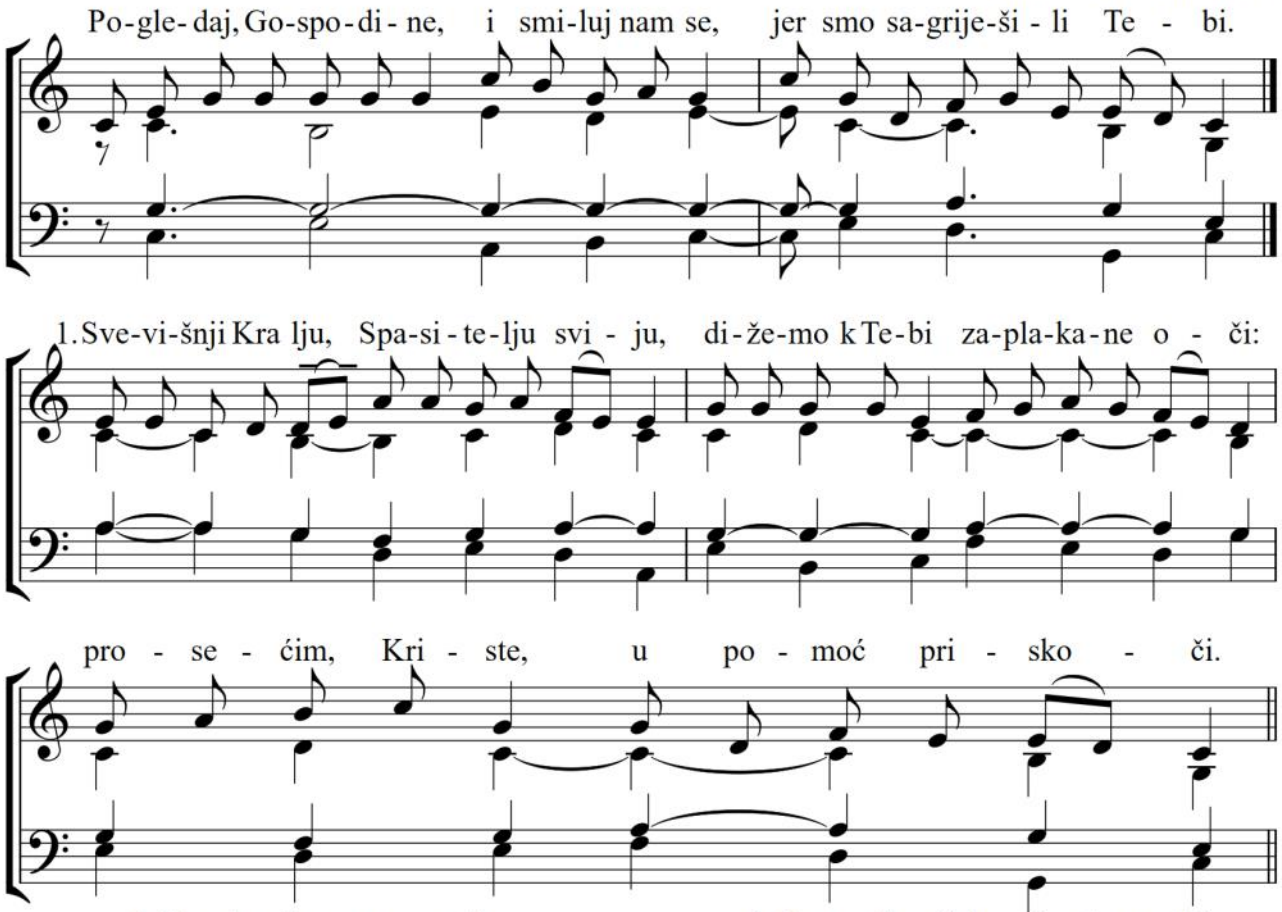

2. Desnico Oca, ugaona stijeno,
spasenja pute i nebeske dveri,
zločina našeg ljage nam operi.

3. Molimo, Bože, veličanstvo tvoje,
ušima svetim vapaje nam počuj:
krivnjama bašim milosno se smiluj.

4. Sve svoje grijehe priznajemo tebi,
skrušena srca otkrivamo tajne,
tvoja dobrota nek nam prosti, Spase.

5. Uhvaćen nevin, bez otpora vođen,
svjedocima krivim osuđen za krivca,
otkupi koje, ti sve spasi, Kriste.

12. Dođite žedni

Šime Marović

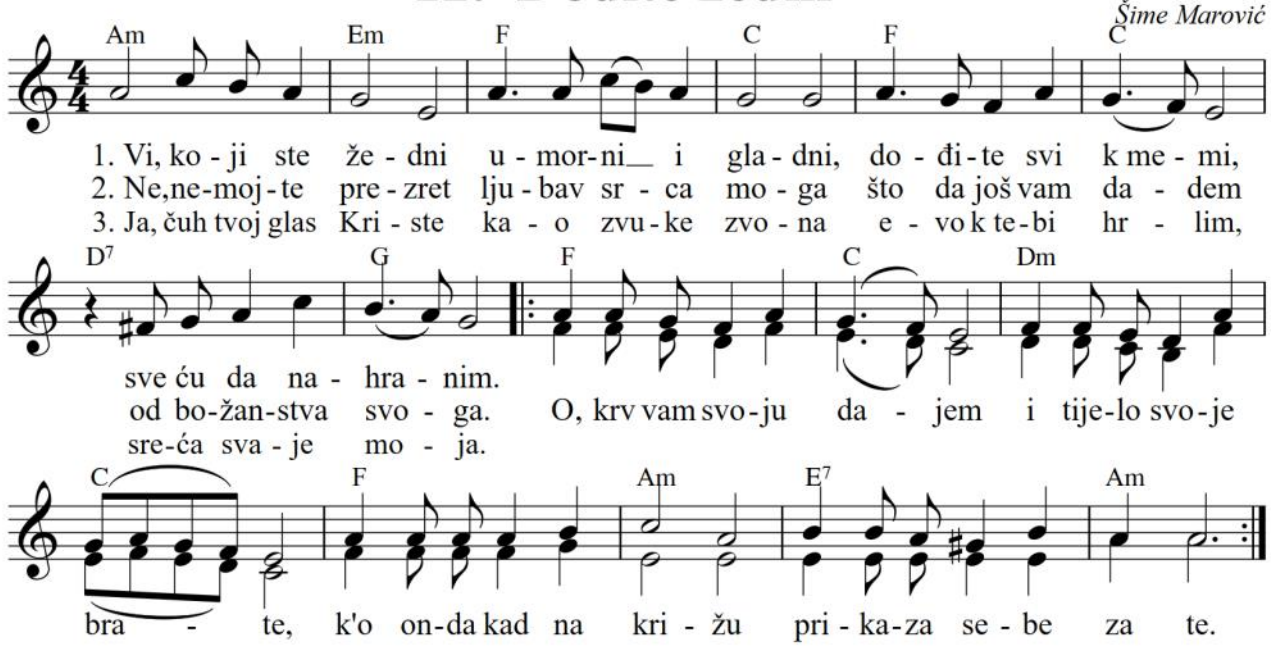

B

13. Stala plačuć (1)

Dalmacija

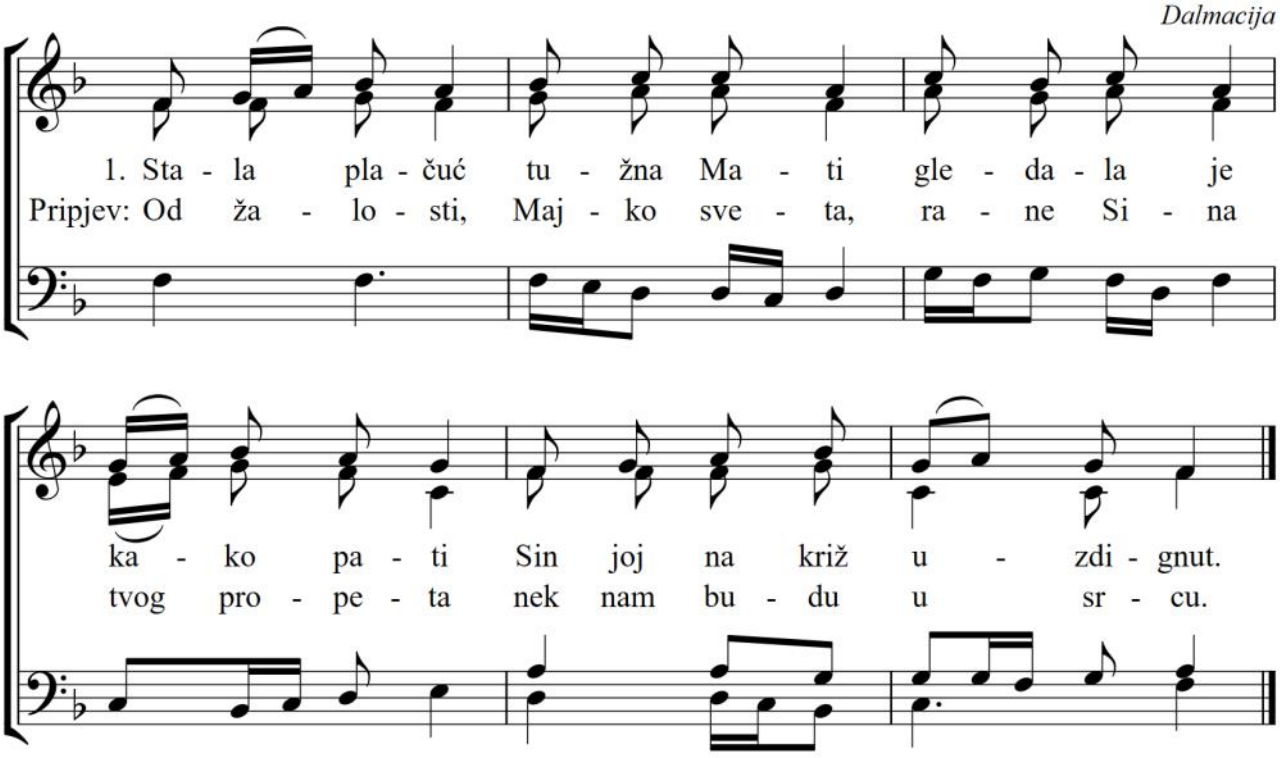

2. Dušom njenom razboljenom, rastuženom, ražaljenom,
   prolazio mač je ljut.
3. O koliko ucviljena bješe ona uzvišena,
   Majka Sina jedinog!
4. Bol bolova sve to ljući blaga Mati gledajući
   muke slavnog Sina svog.
5. Koji čovjek ne bi plak'o Majku Božju videć tako
   u tjeskobi tolikoj?
6. Tko protužit neće s čistom, kada vidi gdje za Kristom
   razdire se srce njoj?
7. Zarad grijeha svoga puka gleda njega usred muka
   i gdje bičen bijen bi.
8. Gleda svoga milog Sina, ostavljena sred gorgina,
   gdje se s dušom podijeli.
9. Vrelo milja, slatka Mati, bol mi gorku osjećati
   daj, da s tobom procvilim.
10. Neka ljubav srca moga gori sveđ za Krista Boga,
    da mu u svem omilim.
11. Neka dođu i na mene patnje za me podnesene
    Sina tvoga ranjenog.
12. Daj mi s tobom suze livat, Raspetoga oplakivat,
    dok na svijetu budem ja.
13. U tvom društvu uz križ stati, s tobom jade jadovati
    želja mi je jedina.
14. Kada dođu smrtni časi, Kriste Bože, nek me spasi
    Majke tvoje zagovor.
15. Kad mi zemlja tijelo primi, dušu onda uzmi ti mi
    u nebeski blažen dvor.

B

14. Stala plačuć (2)

Cithara octochorda
Harm: Izak Špralja

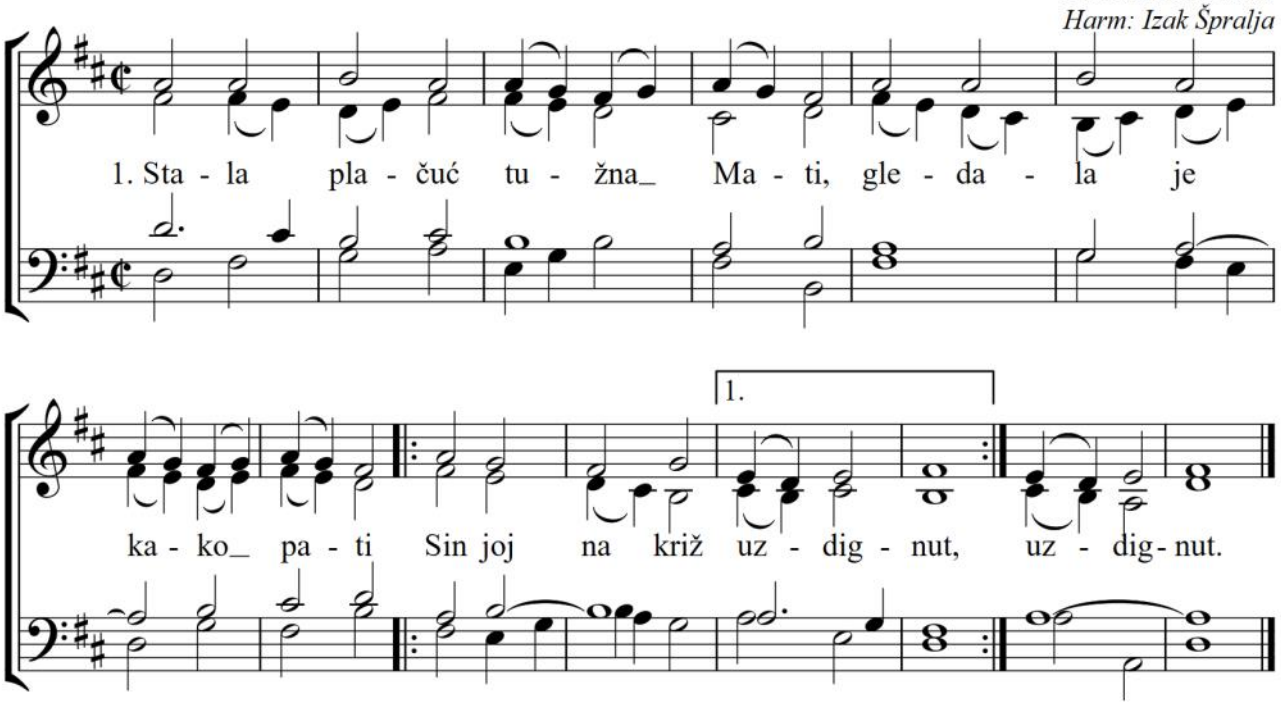

15. Stala plačuć (3)

Pučki napjev
Harm: Vilko Novak

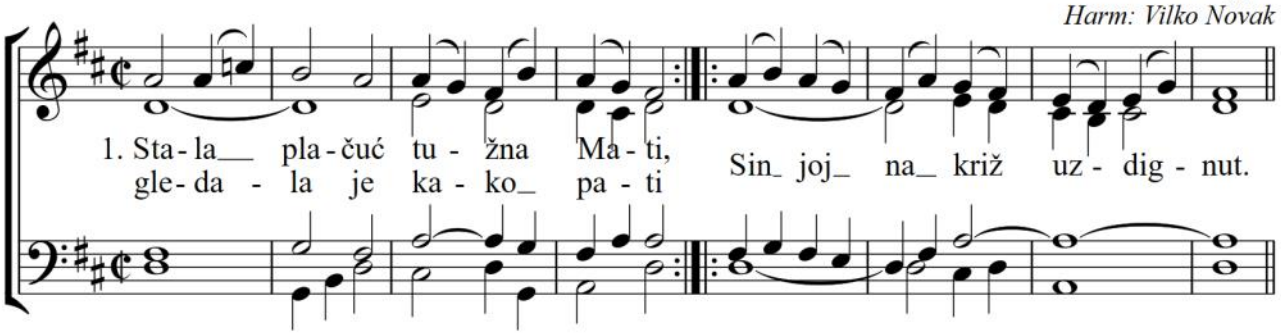

16. Stala plačuć (4)

Gregorijanski koral
Harm: Izak Špralja

1. Sta - la pla-čuć tu-žna Ma - ti, gle - da-la je ka-ko pa - ti Sin joj na križ uz-dig - nut.

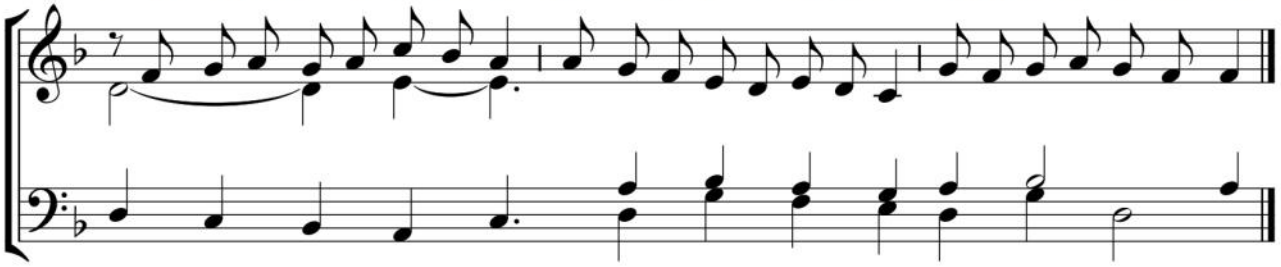

B

17. Narode moj ljubljeni

CO

obrada: Šime Marović

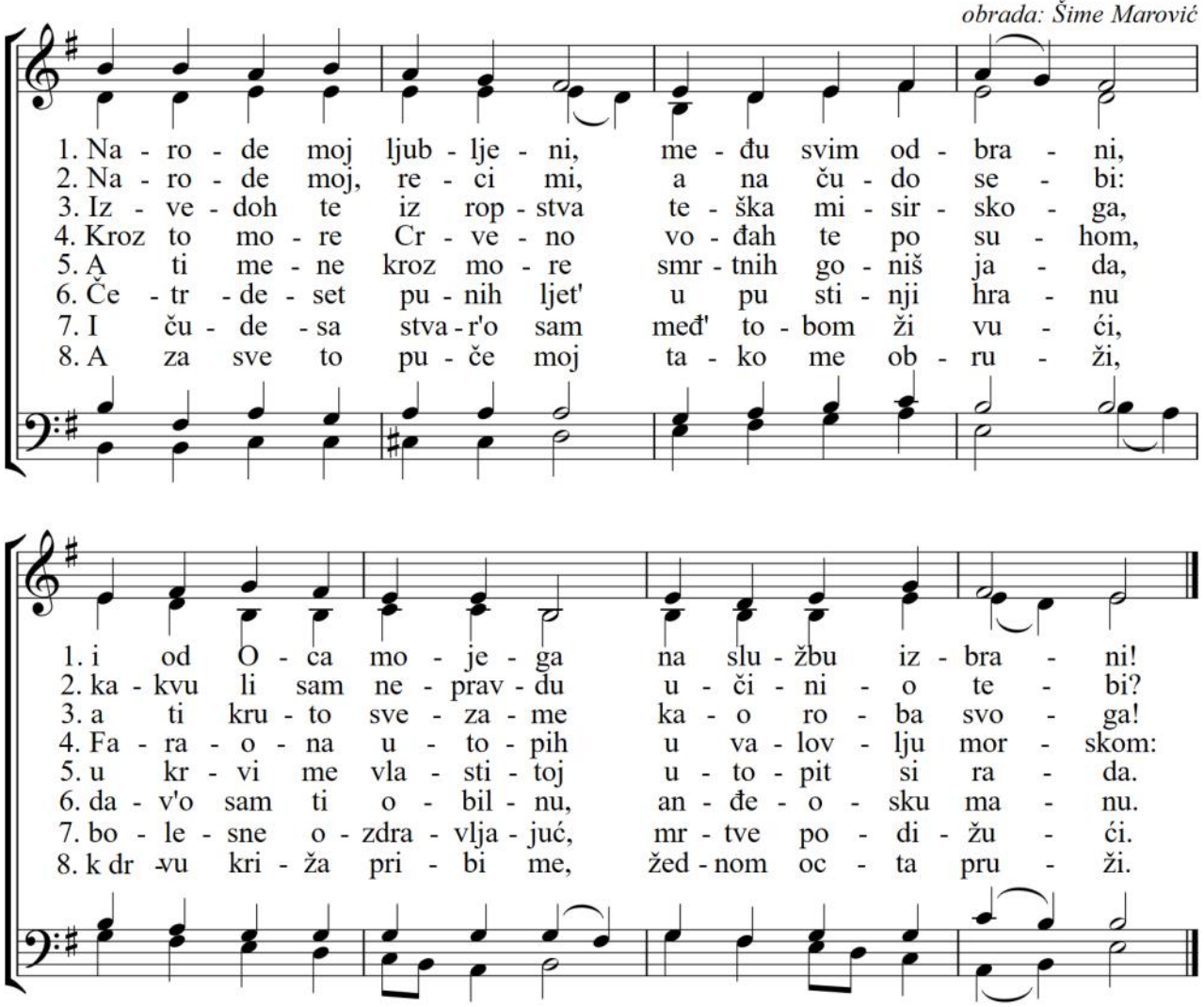

18. Slava tebi, Kriste Bože

(pjesma prije evanđelja)

Mato Lešćan

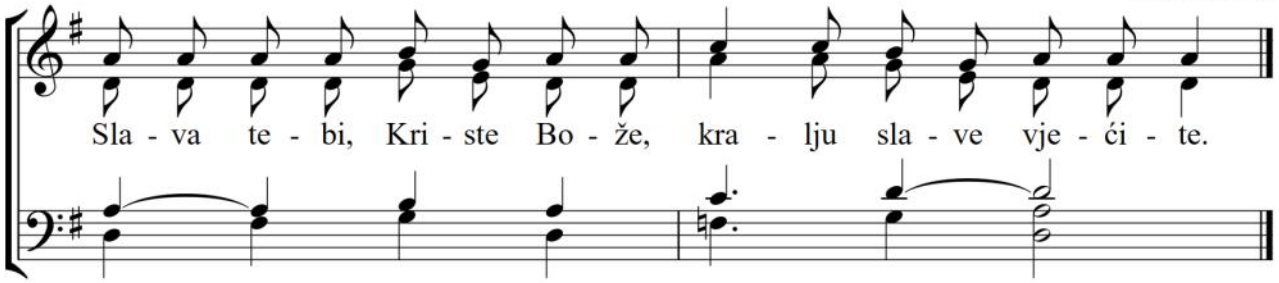

19. U križu je spas

(Oče budi volja tvoja)

B

Šime Marović

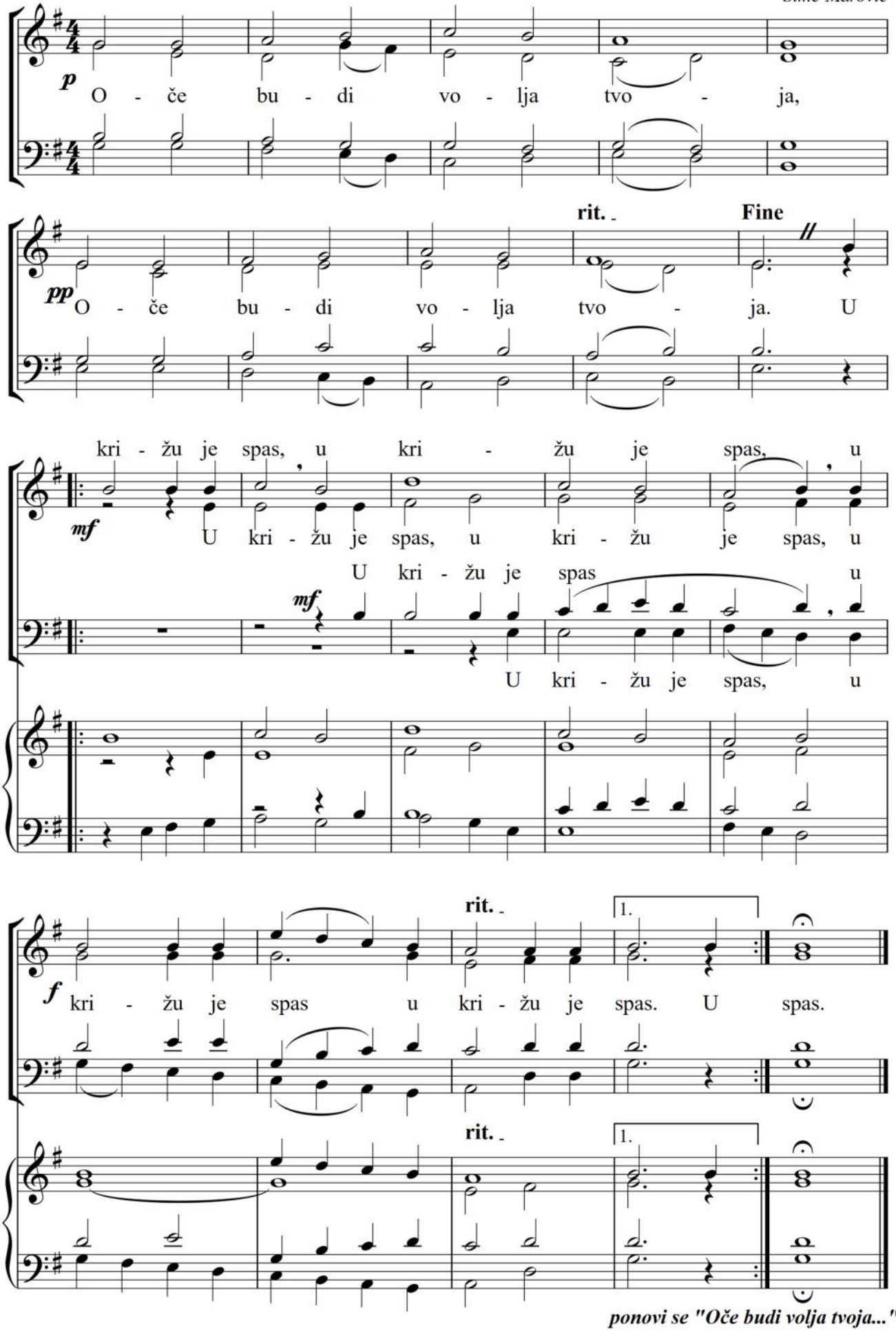

ponovi se "Oče budi volja tvoja..."

B

20. Kod raspeća

(Were You There?)

Spiritual

Harm. by C. Winfred Douglas, 1867-1944

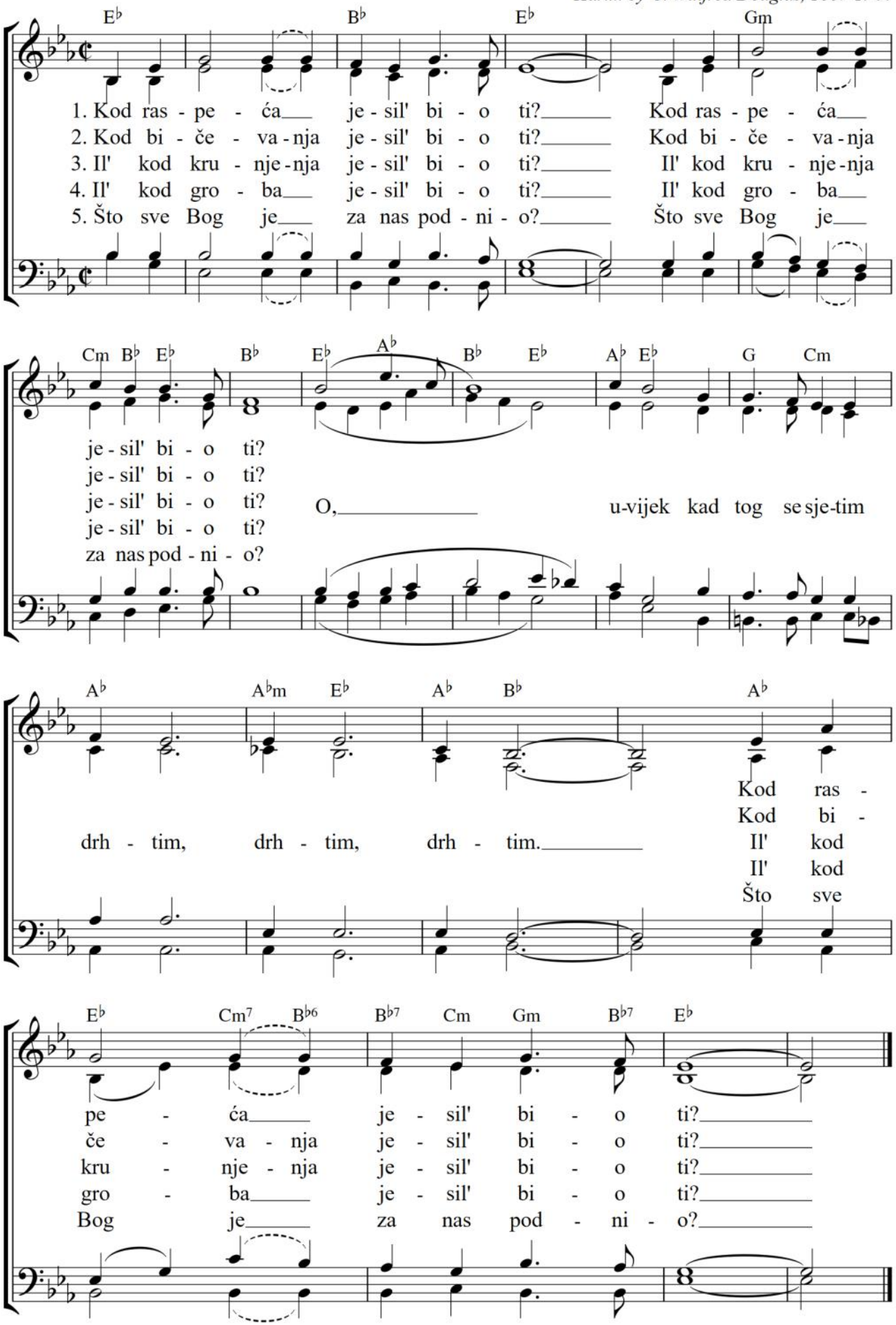

21. Pred tobom padam nice

B

H.L. Hassler
obr. J.S. Bach

Vrlo polako

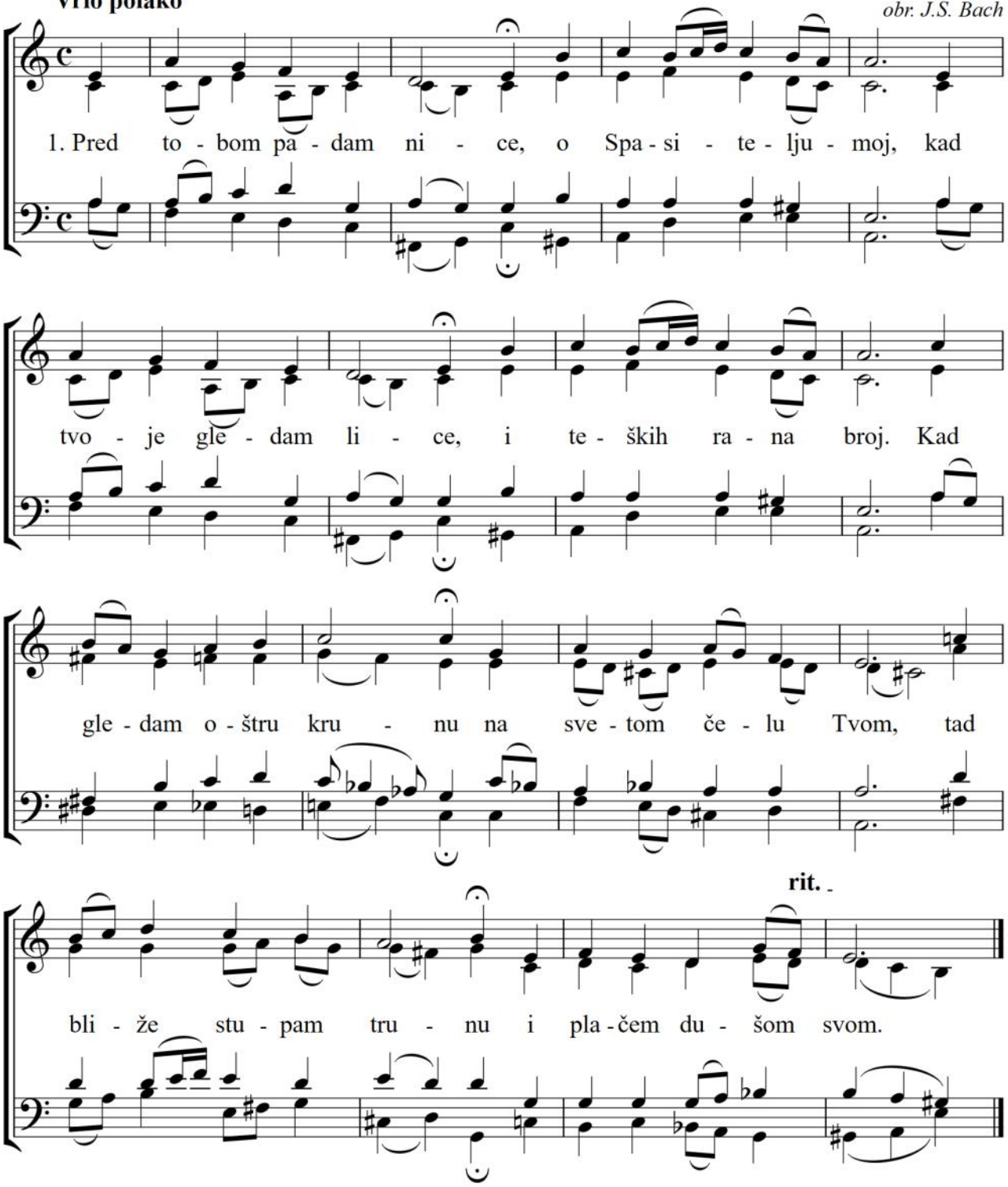

2. Sin pravi Višnjeg Boga, Gospodar sviju nas,
od naroda si svoga poružen grdno vas.
Pun rana, Bože ti si, već nesta čara Tvog,
na križu bolnom visi od puka prezren Bog.

3. Sva muka, Kriste, tvoja to breme moje bi;
to krivnja teška moja što trpio si Ti.
Siromah ja sam, Bože, što skrivih muku tu,
al' milost Tvoja može oprostit krivnju svu.

4. O daj mi križ tvoj sveti obujmit dušom svom,
da smrt me tvoja sjeti na vječnog neba dom.
U ljubavi da mogu: u Tvojoj živjet, mrijet,
i vjerno služeć Bogu, ostavit ovaj svijet.

B

22. Gospodin obećava mir

Šime Marović

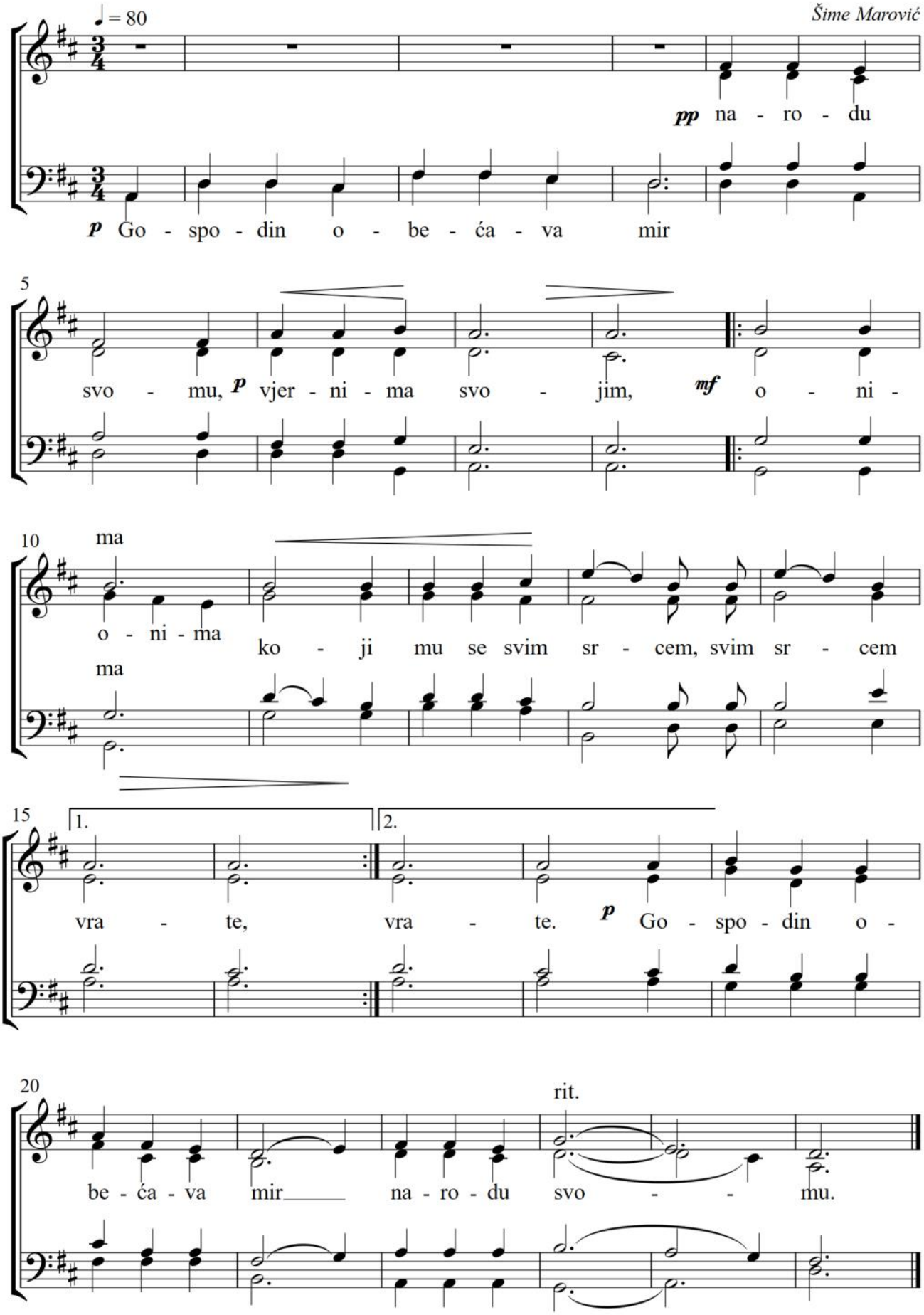

23. Ja sam spasenje naroda

B

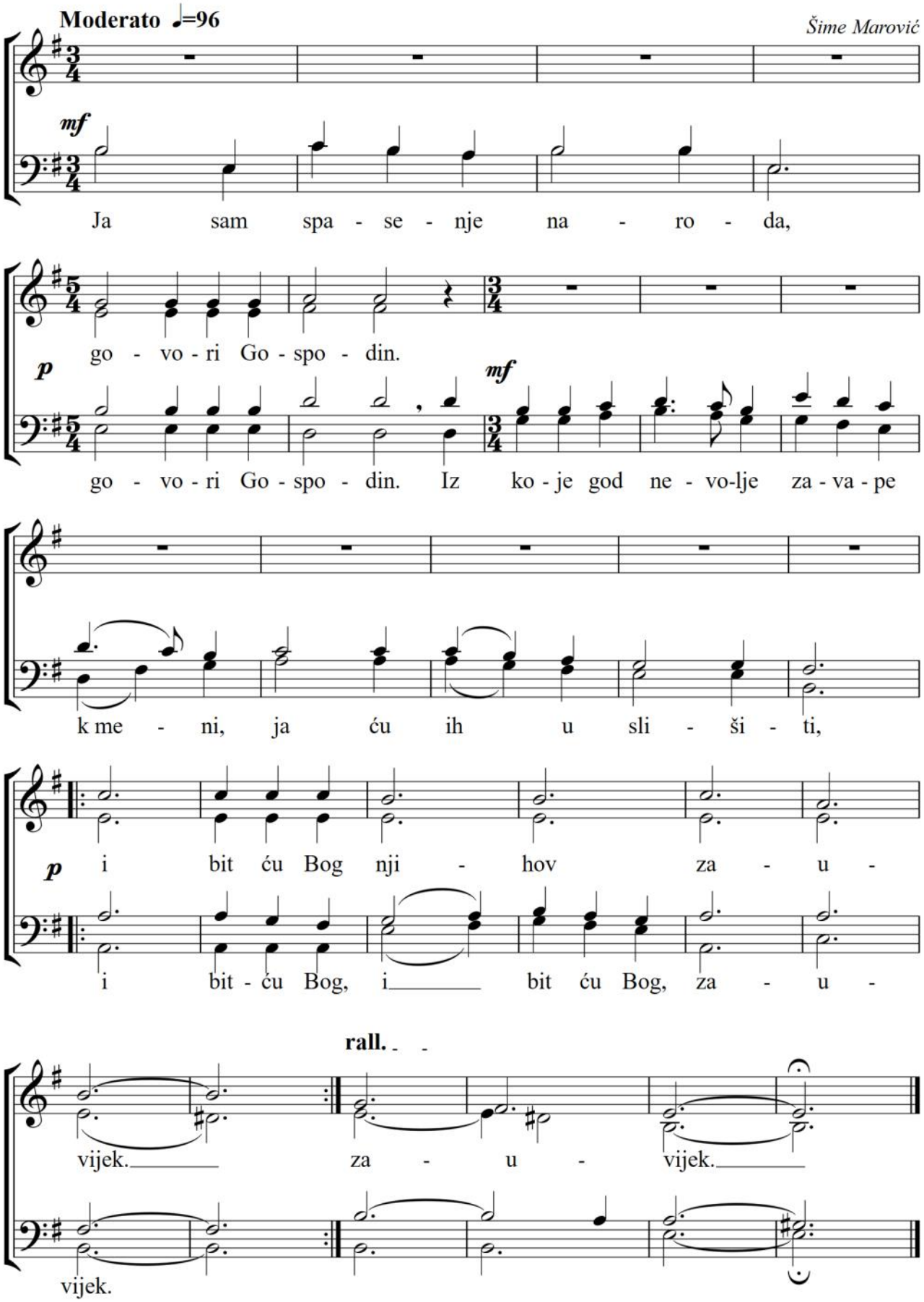

B

24. Križu sveti, stablo svako

pučki napjev iz
Gornjeg Sitna (Poljica)

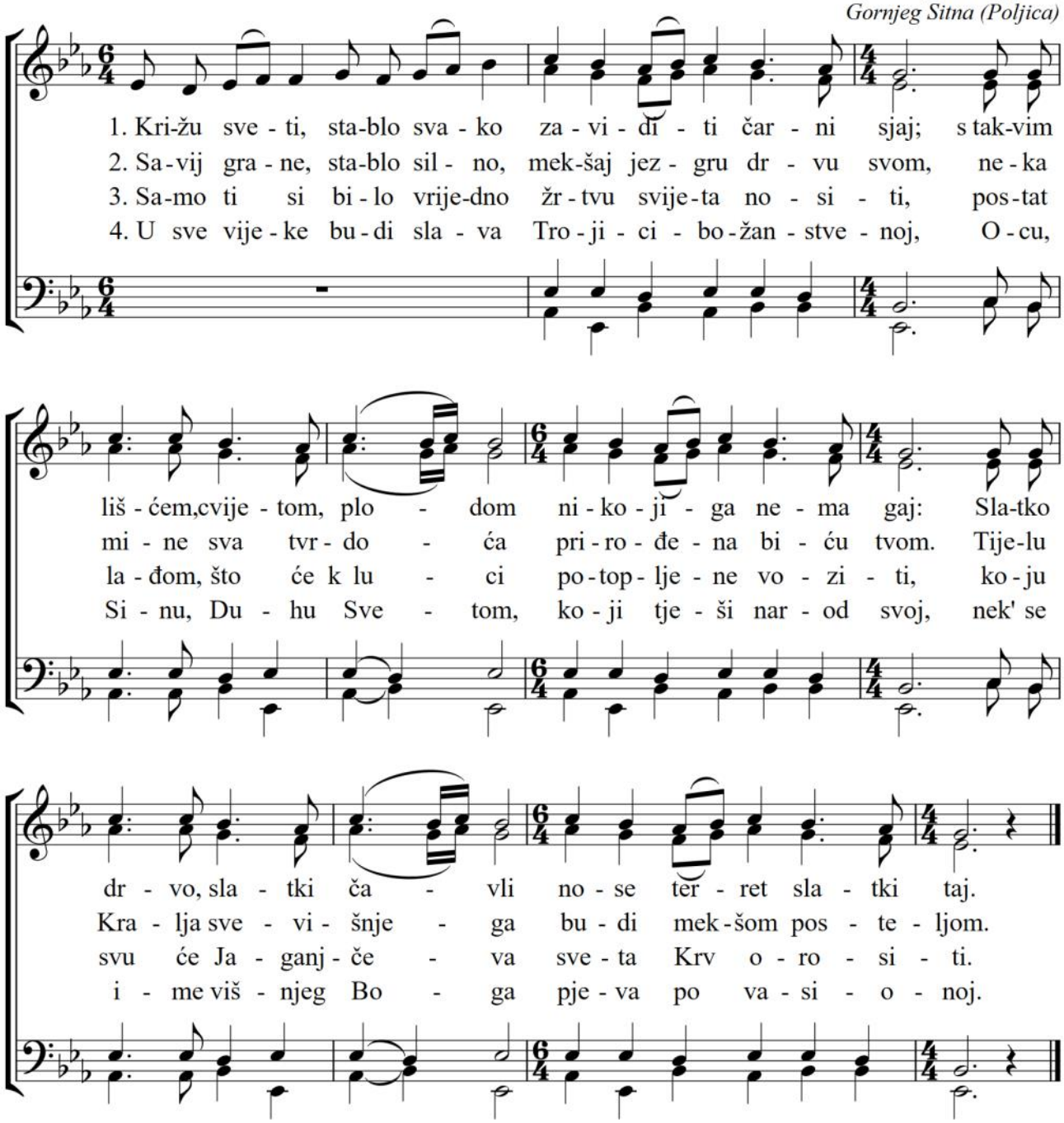

B

25. Ave verum Corpus

W. A. Mozart

Andante

A - ve, a - ve ve - rum cor - pus

Andante

p

p

7

na - tum de Ma-ri - a vir - gi - ne, ve - re pa - sum

13

in cru - ce pro ho - mi - ne.

im - mo - la - tum in cru - ce pro ho - mi - ne.

B

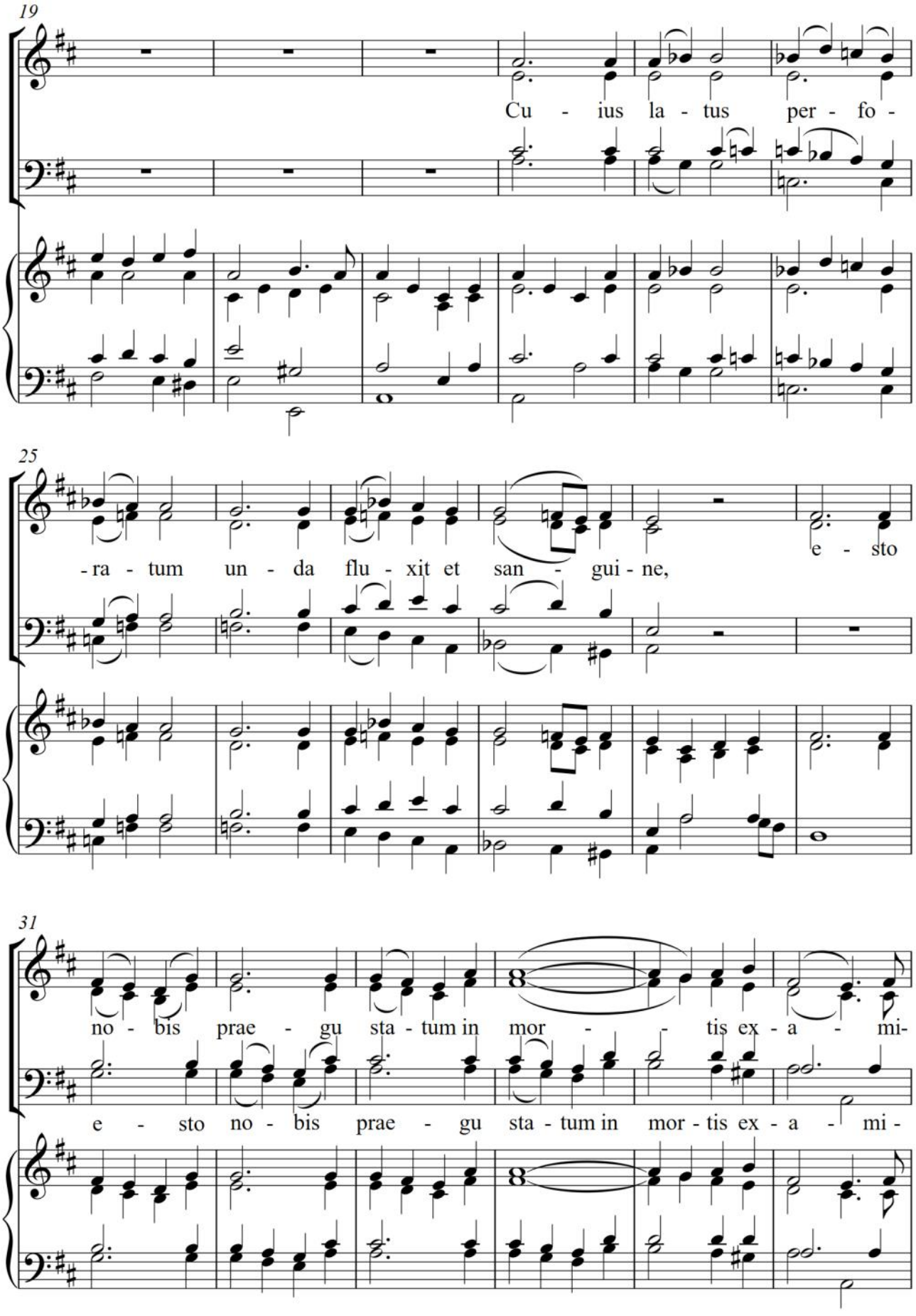
19
Cu - ius la - tus per - fo -
25
-ra - tum un - da flu - xit et san - gui - ne,
e - sto
31
no - bis prae - gu sta - tum in mor - - tis ex - a - mi-
e - sto no - bis prae - gu sta - tum in mor - tis ex - a - mi -

B

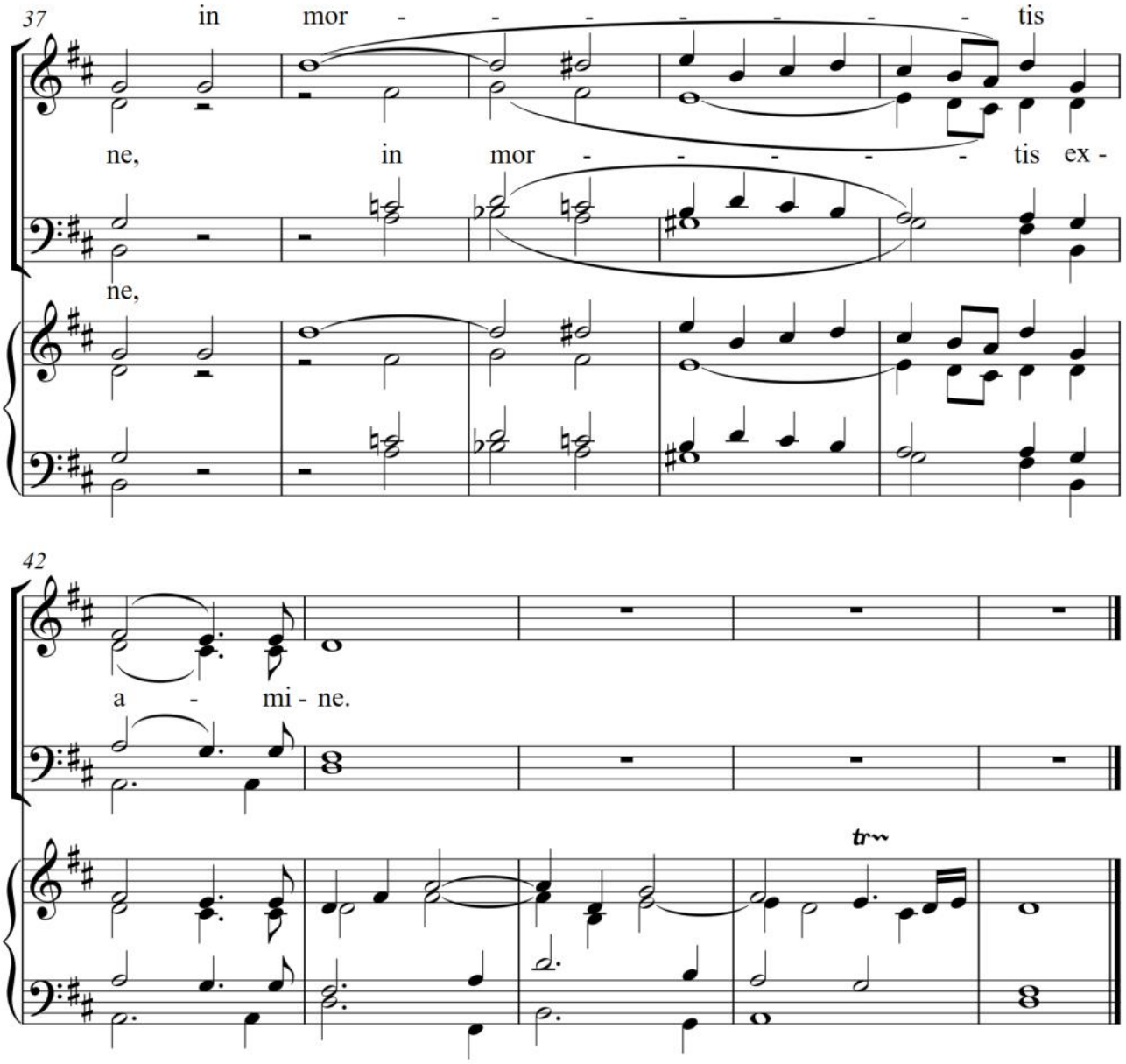

Zdravo, Tijelo porođeno, ko plod tijela Djevinog,
ispaćeno, prineseno zarad ljudstva čitavog,
koje livaš, probodeno, krv i vodu s boka svog;
Budi nama podijeljeno u čas boja smrtnog!

Isuse slatki, prepun miline!
Isuse, Marijin Sine!

B

26. Primi me Gospodine

Anđelko Milanović

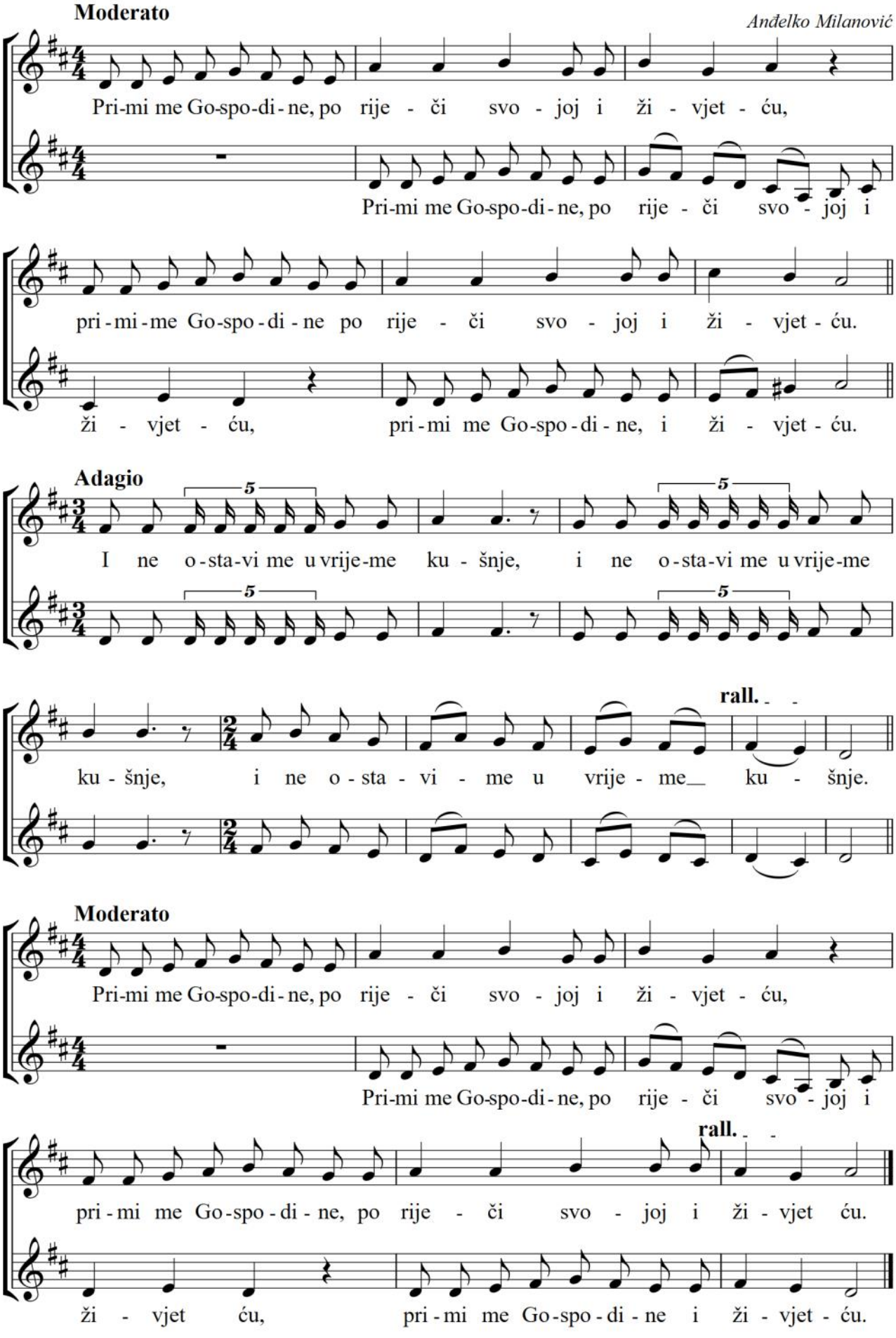

B

27. Ovo je moje tijelo

Šime Marović

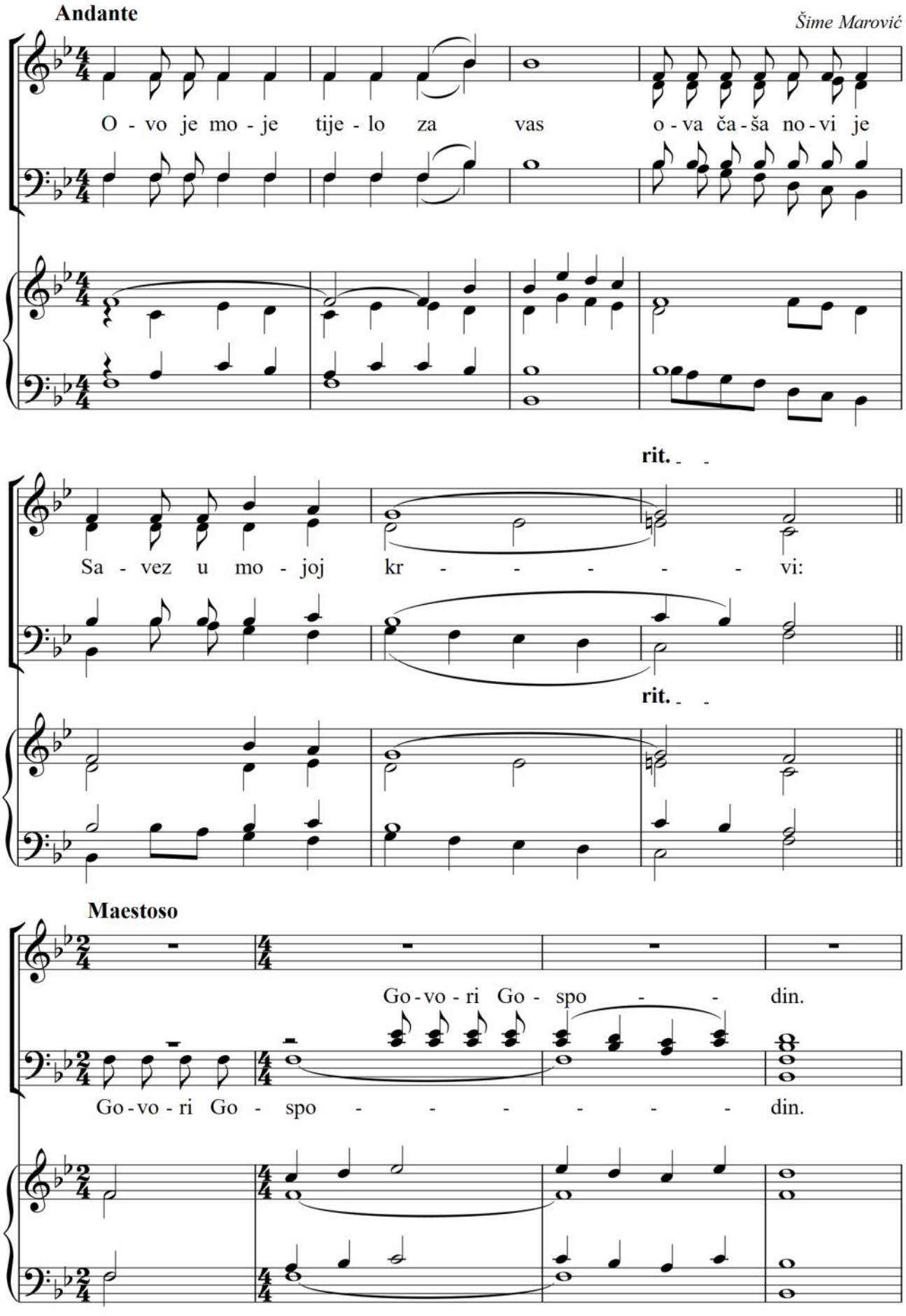

B

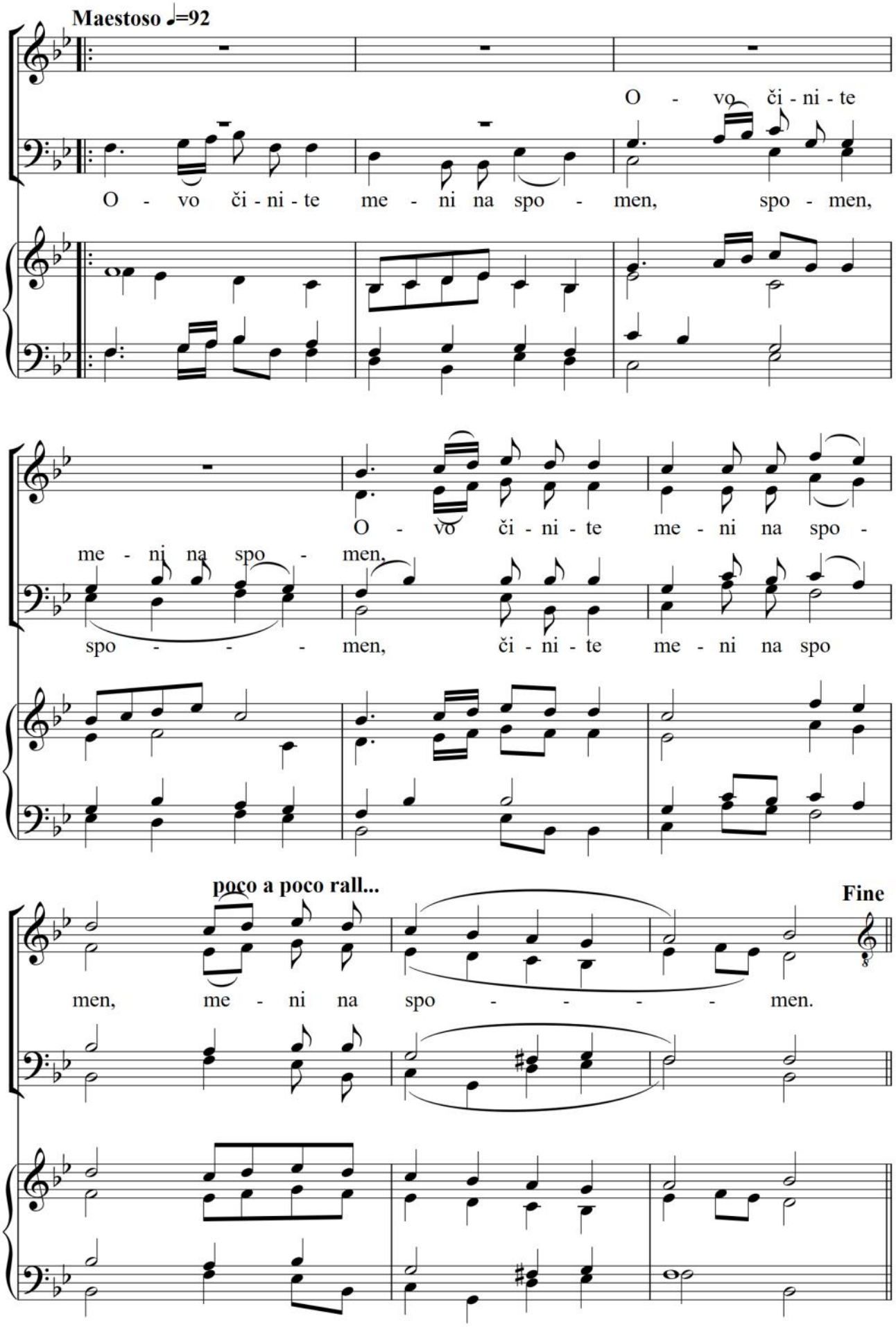
Maestoso ♩=92
O - vo či - ni - te me - ni na spo - men, spo - men,
O - vo či - ni - te
O - vo či - ni - te me - ni na spo -
me - ni na spo - men,
spo - - - men, či - ni - te me - ni na spo
poco a poco rall...
Fine
men, me - ni na spo - - - - - men.

B

MUŠKI ZBOR

Andante ♩=66

O - - vo_____ je mo - je__ tije - lo za vas,

o - va ča - ša no - vi je Sa - vez u mo - joj kr - vi.

Maestoso

Go - vo - ri Go - spo - - din.

Go - vo - ri Go - spo - - - - - din.

B

28. Zazivam te Bože

Andante *Šime Marović*

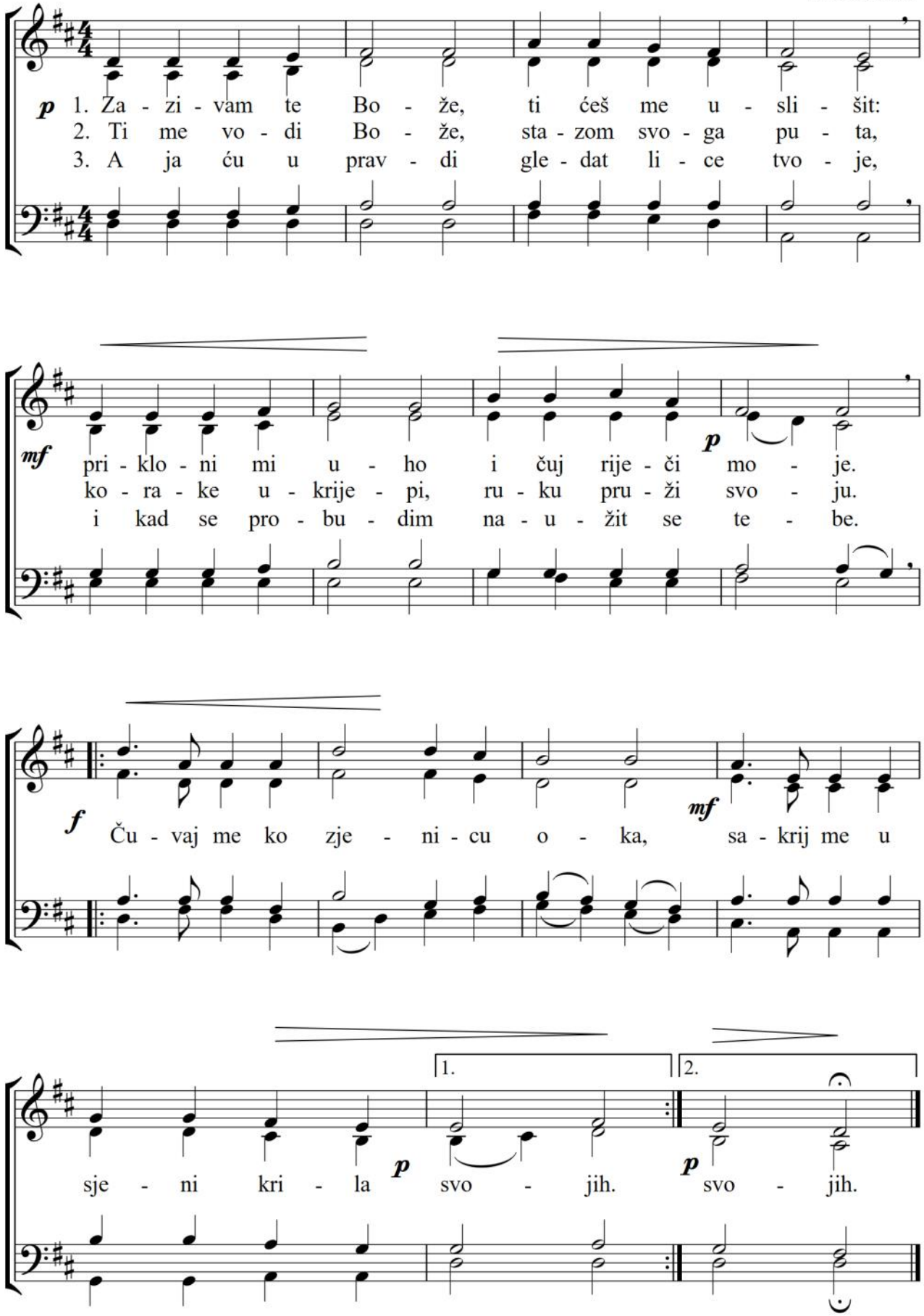

B

29. O čovječanska hrano

J. B. Molitor

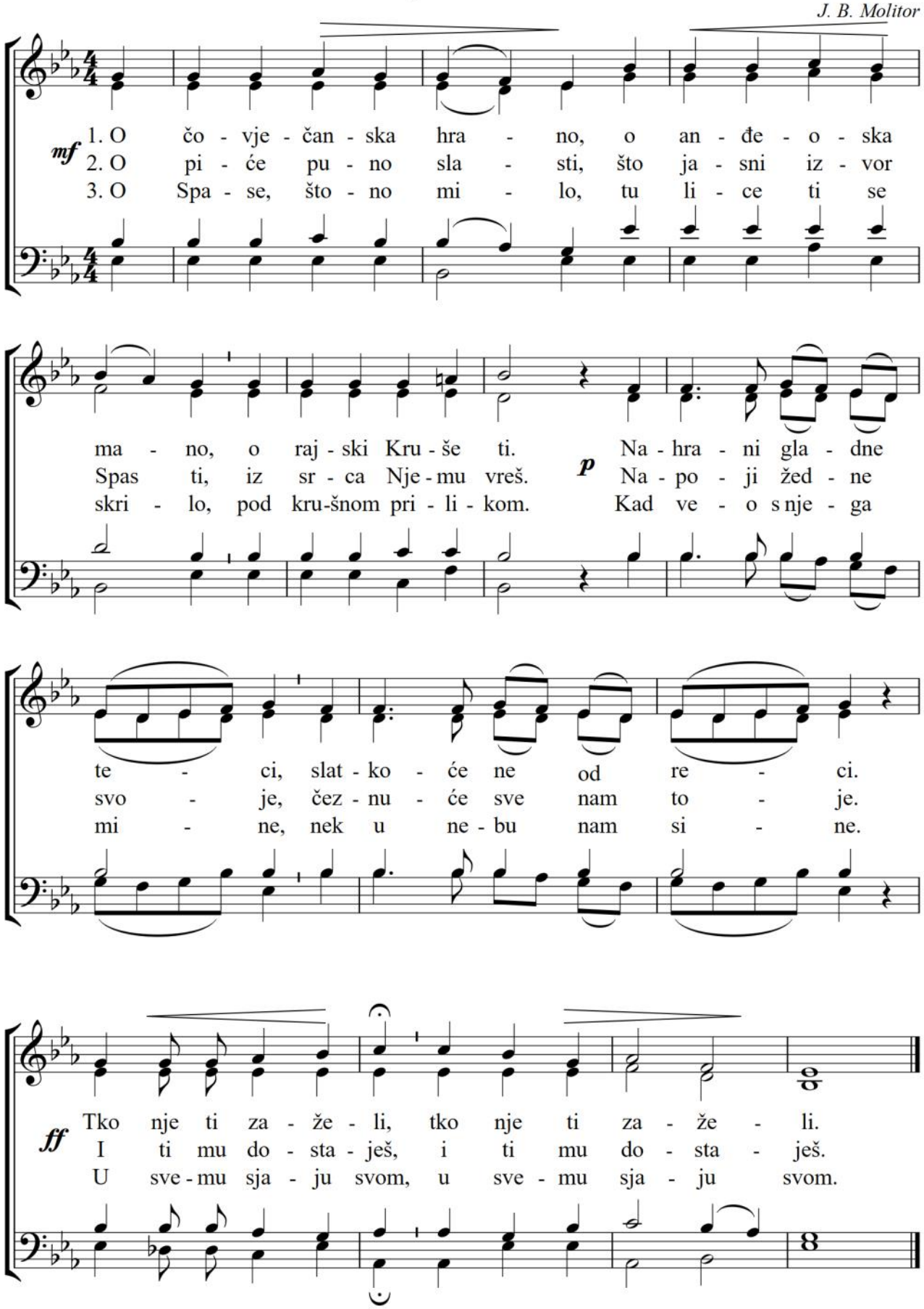

B

30. Pošto Gospodin ustade od večere

Iv. 13, 4-14

glazba: Ante Šipić-Sokol (2014.)

♩=80 *svi*

Po - što Go-spo-din u - sta-de od ve-če - re, na - li - je vo - de u pra-o-nik i po - čne u - če - ni - ci - ma pra - ti no - ge. Taj im pri-mjer o-sta - vi, taj im pri-mjer o-sta - vi, taj im pri-mjer o -sta -vi.

"Go-

muški zbor

spo - di - ne, zar ti me - ni da pe - reš no - ge?"

baritoni (ili solo)

1. "A - ko ti ne o - pe-rem no - ge, ne - ćeš i - mat dje - la sa mnom." Taj im
2. "Što ja či - ni ti sa - da ne znaš, a - li shva-tit ćeš po - slije." A - ko

rit.

ja, Go-spo-din vaš, o-prah no - ge va - ma: ta-ko i vi pe-ri - te je-dni dru-gi - ma.

31. Pri svojoj zadnjoj večeri

B

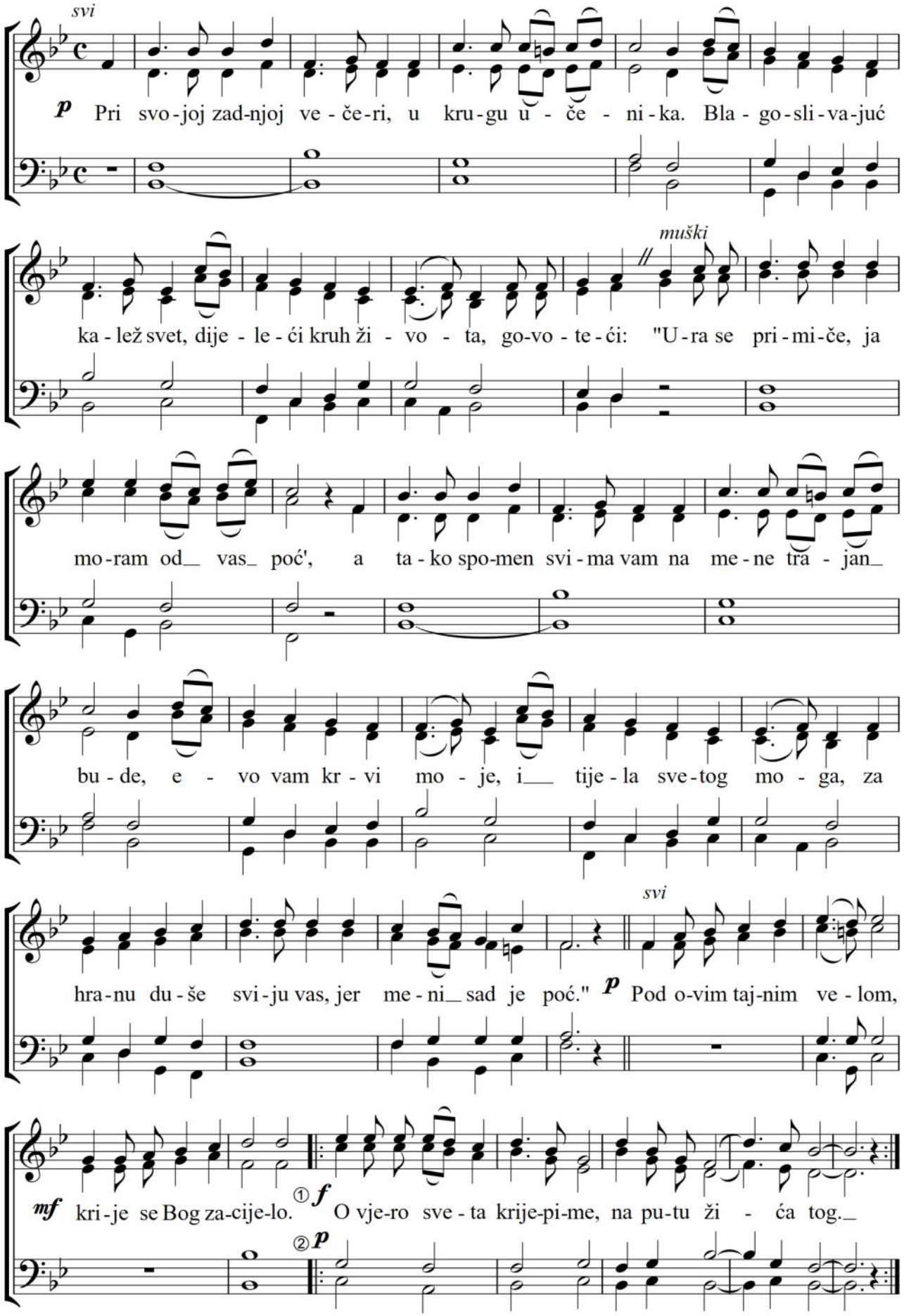

B

32. Klanjam ti se smjerno

Šime Marović

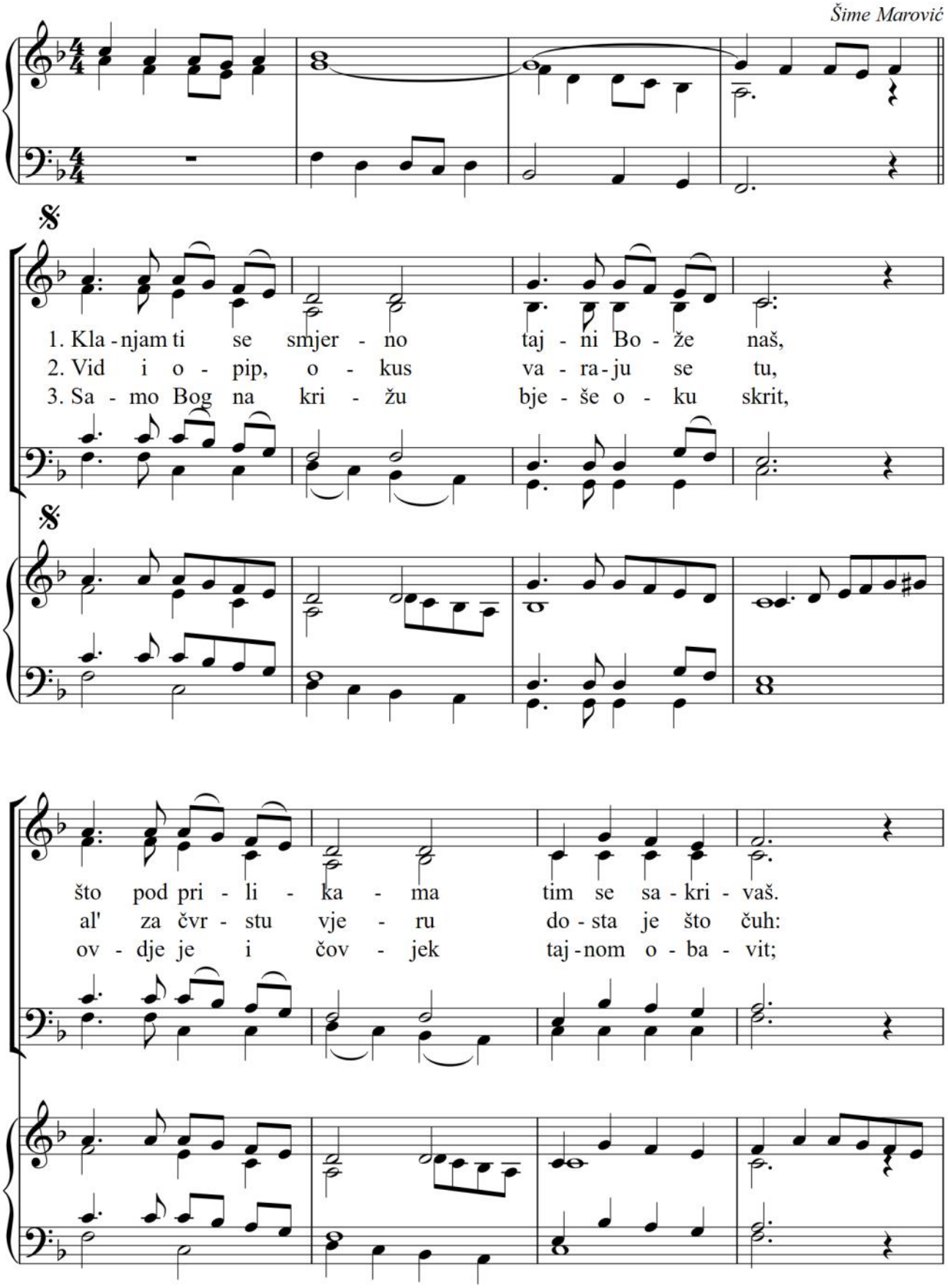

B

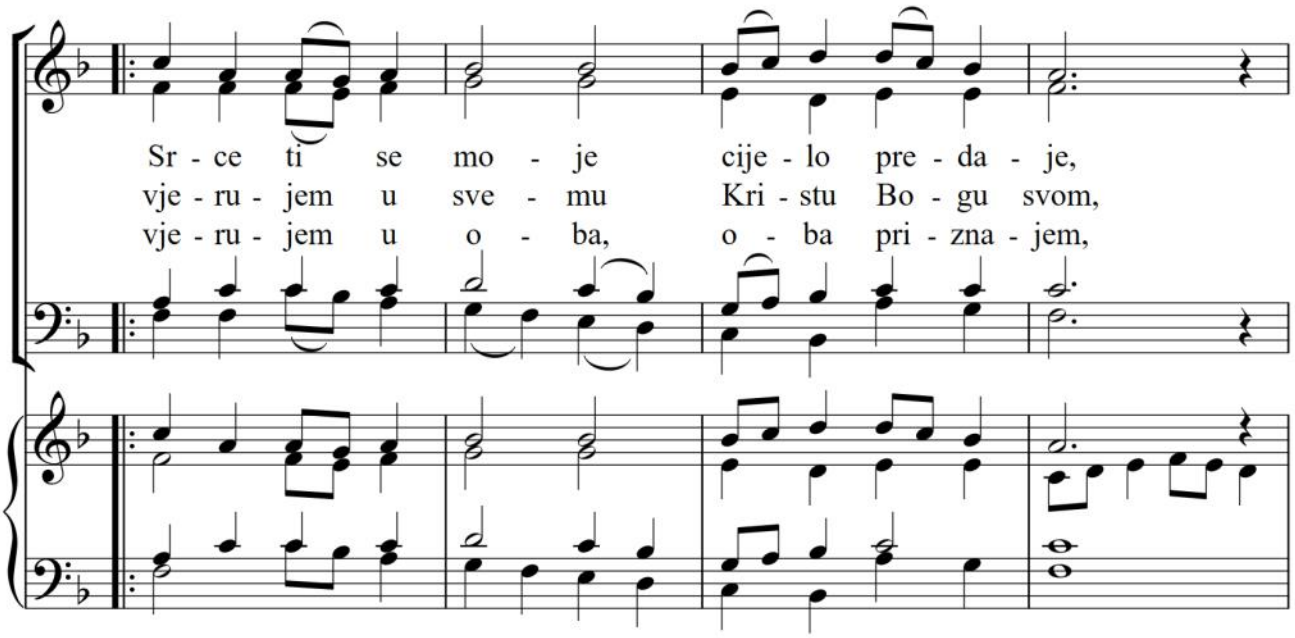

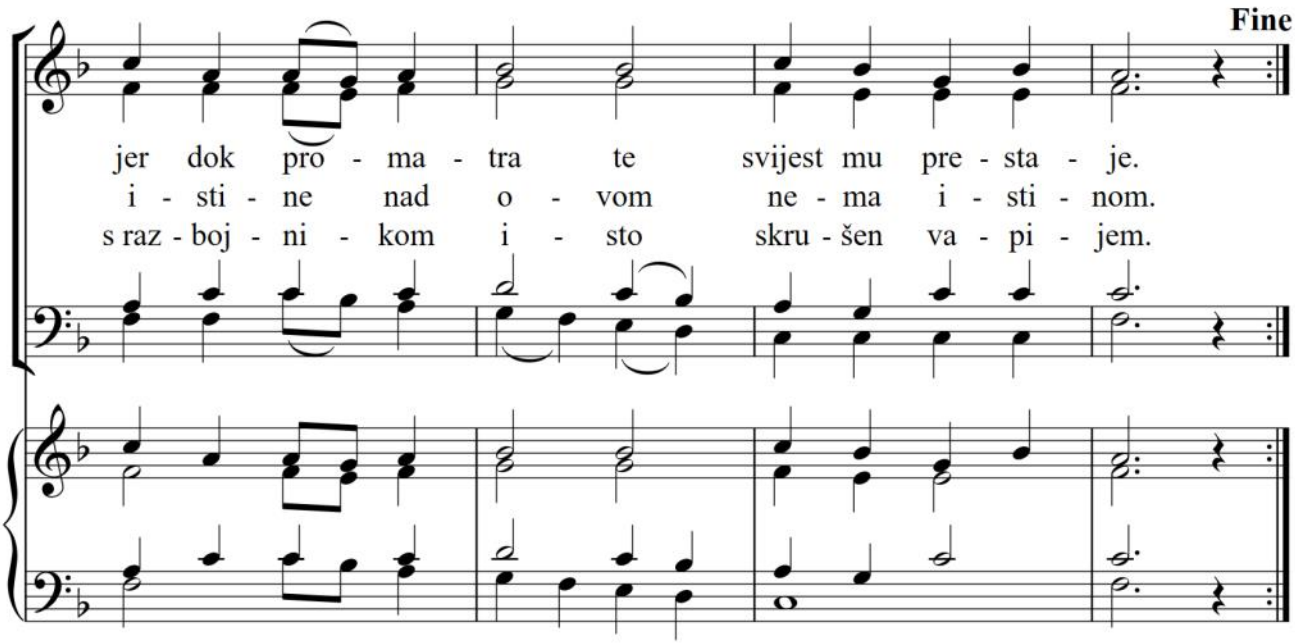

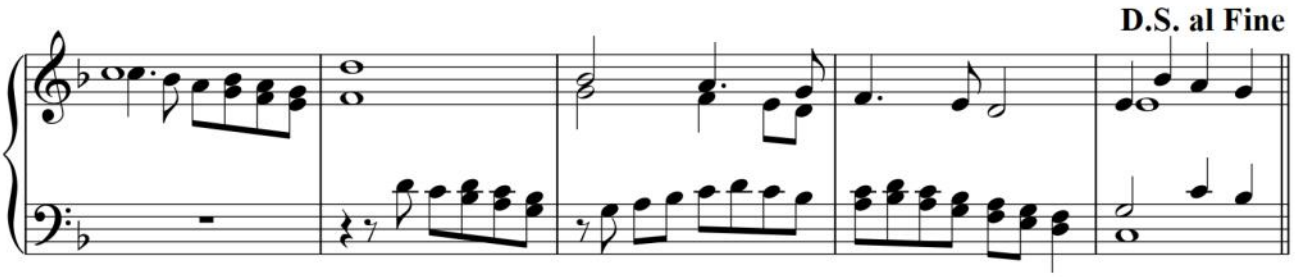

Rana kao Toma, ja ti ne vidim.
Ipak Bogom svojim priznajem te s njim:
daj da vjera moja uvijek življe sja,
da se ufam u te, da te ljubim ja.

Uspomenom smrti spasa premilog,
živi kruše što si život puka svog:
daj da sveđ od tebe i moj živi duh,
do kraj žića budi najslađi mu kruh.

Pelikane nježni, Spasitelju moj,
blatna me u krvi peri presvetoj:
i kap njena može svijet da spasi cijel,
da bez ljage bude posve čist i bijel.

Isuse, kog sad mi krije veo taj,
žarku želju molim ti mi uslišaj:
daj da otkrito ti lice ugledam
i u slavi tvojoj blažen uživam.

B

33. S kruhom i vinom

Glazba: F. A. Stanker
Tekst: Zlatan Plenković

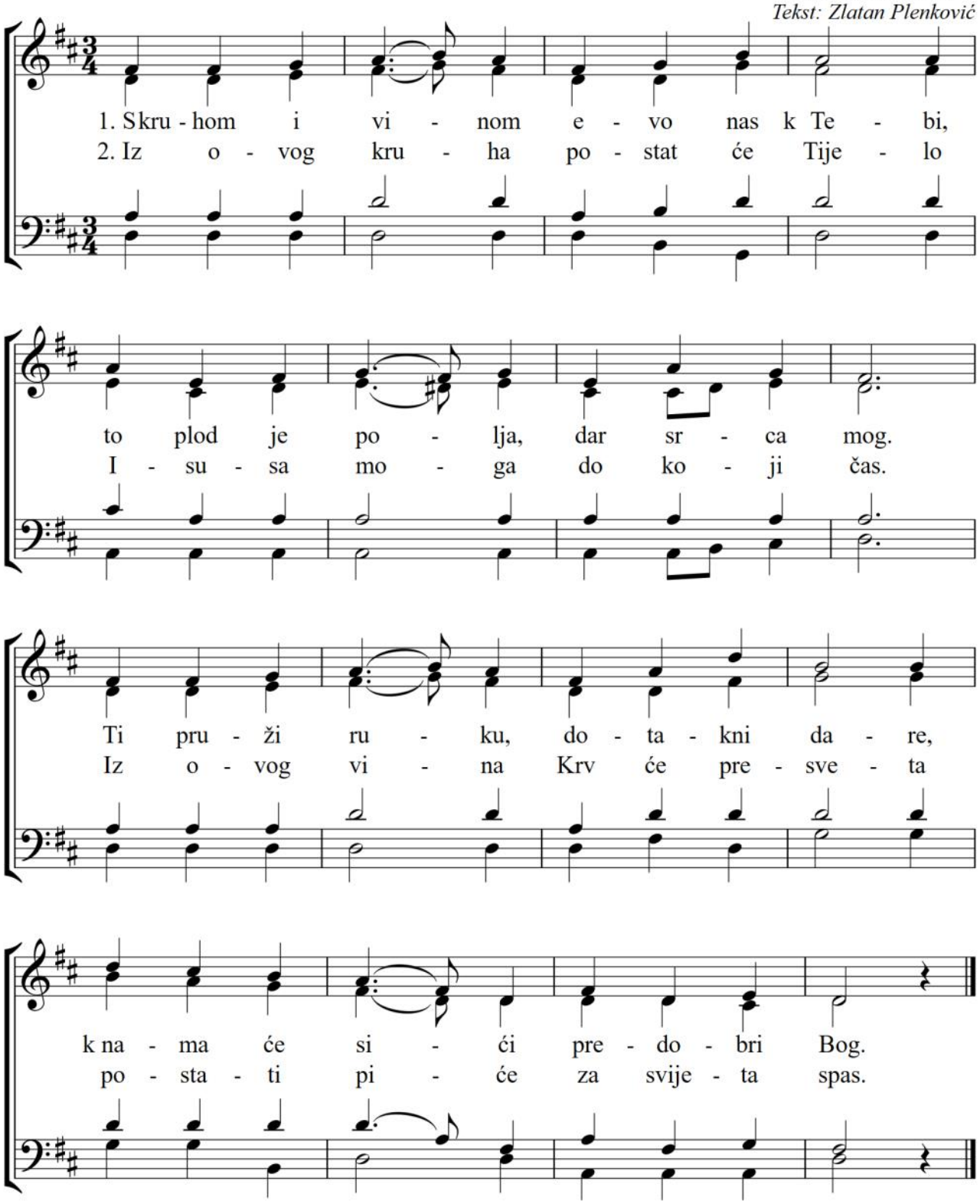

B

34. Ovaj kruh i ovo vino

M. Filipović

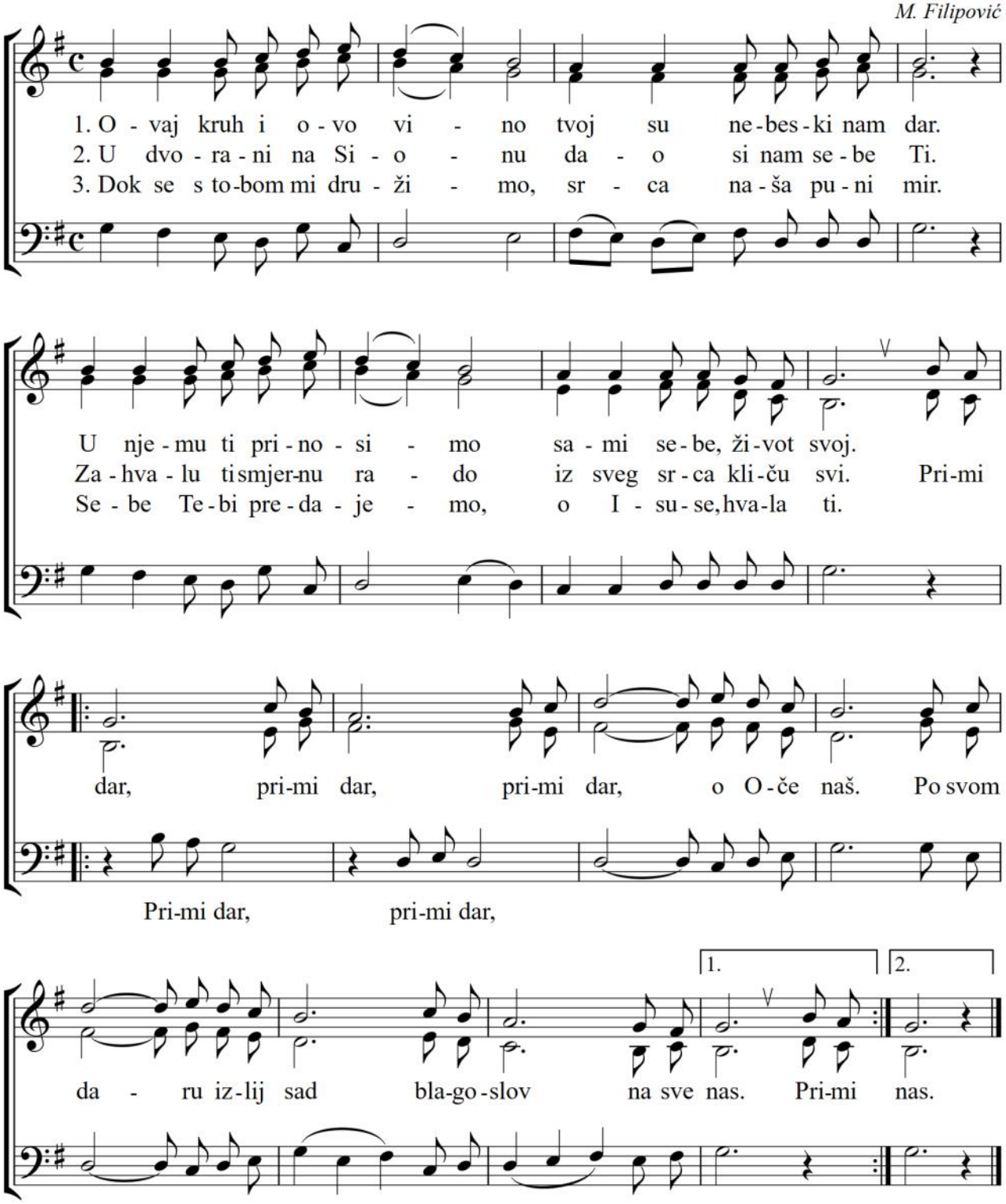

B

35. Klanjam ti se Isuse

Polako ♪=80

Ante Šipić-Sokol (2007.)

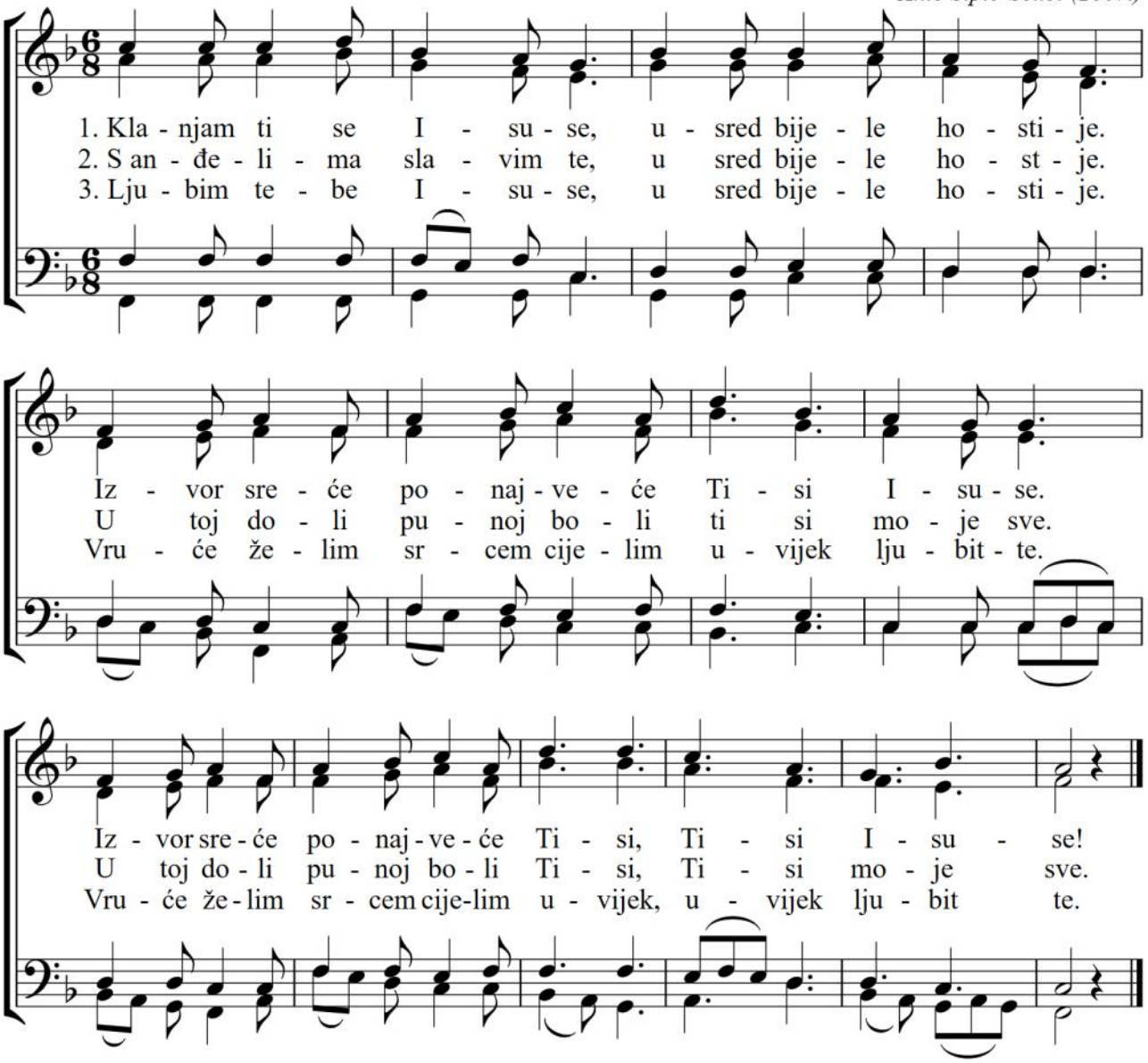

36. U tišini, na oltaru

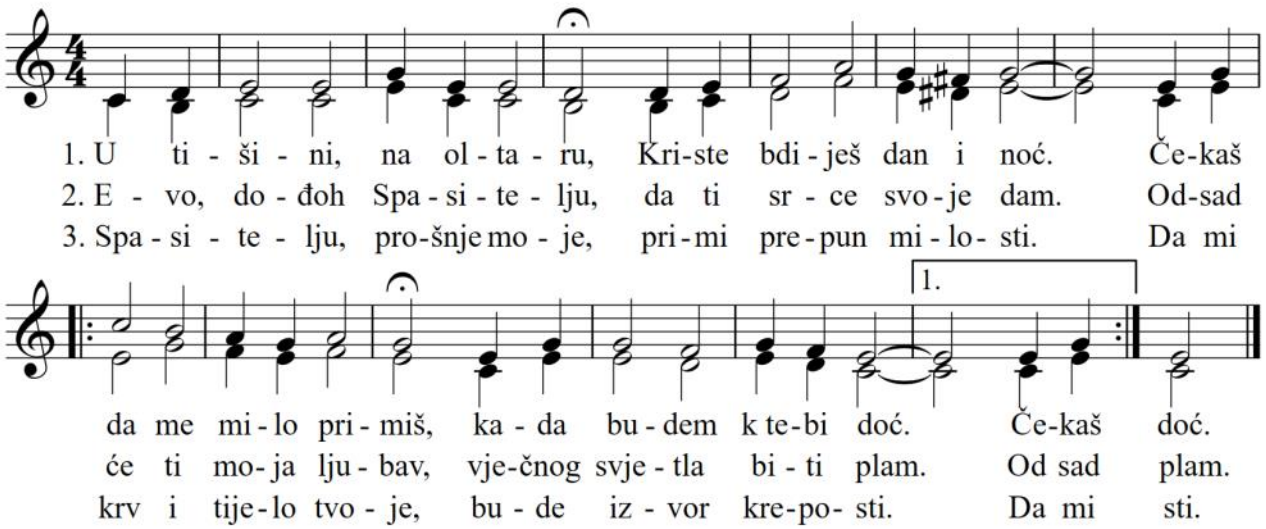

B

37. Pred tobom padam Tajno sveta

Andante

D. Bortniantski

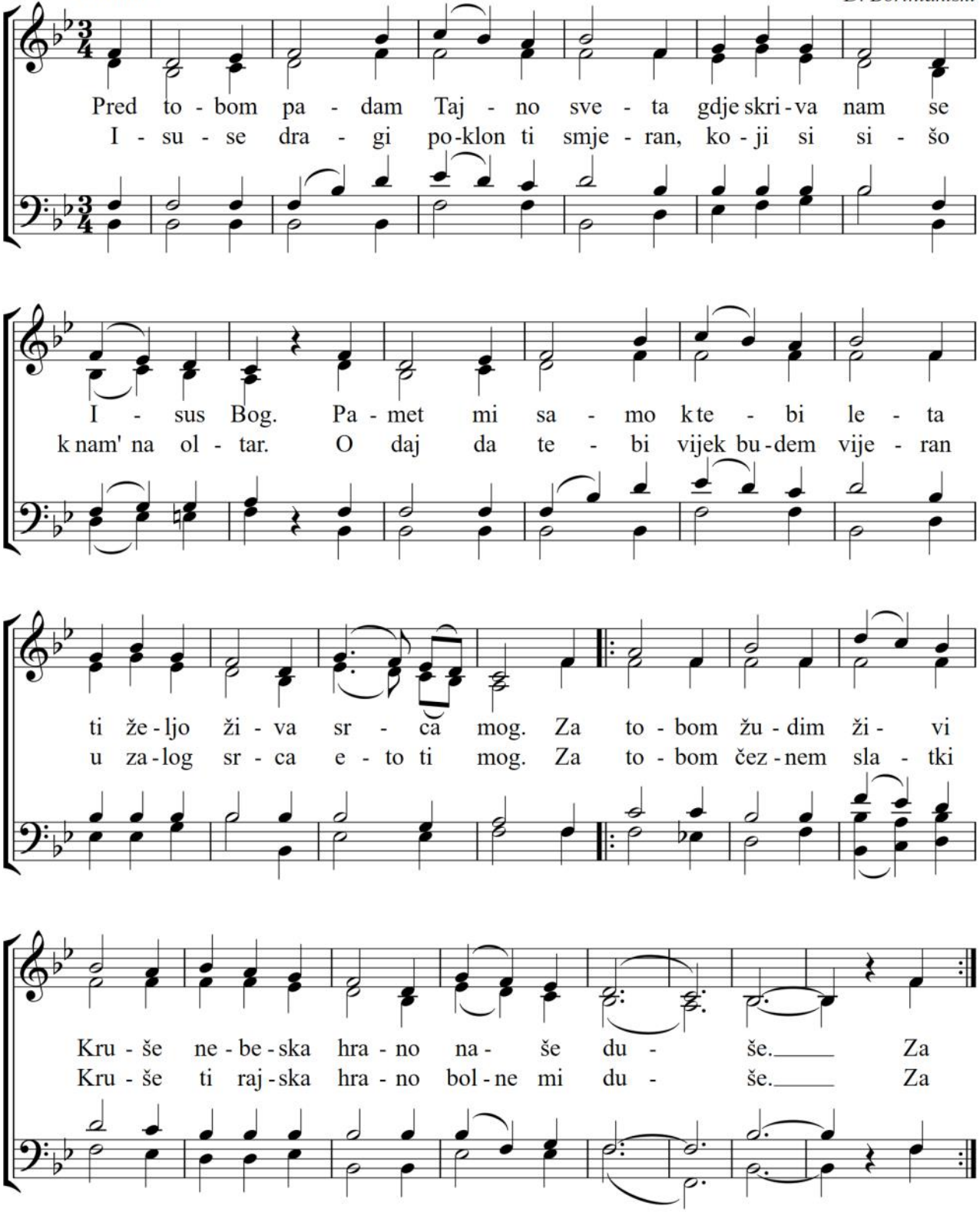

B

38. O Bože, ti si oduvijek

Andantino ♩=72

Šime Marović

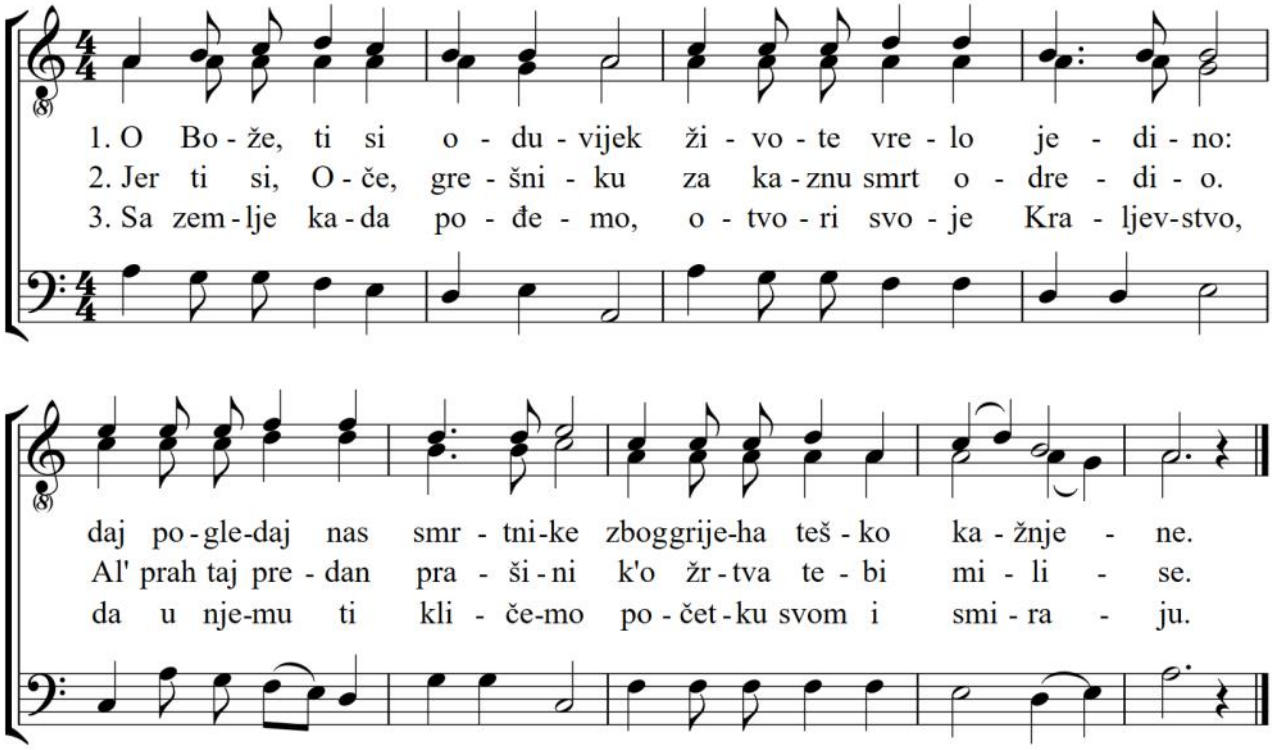

39. K tebi vapim

Ps 130

note: "Napivi bogoljubnih cerkvenih pismah"

prilagodio: Ante Šipić-Sokol

Largo

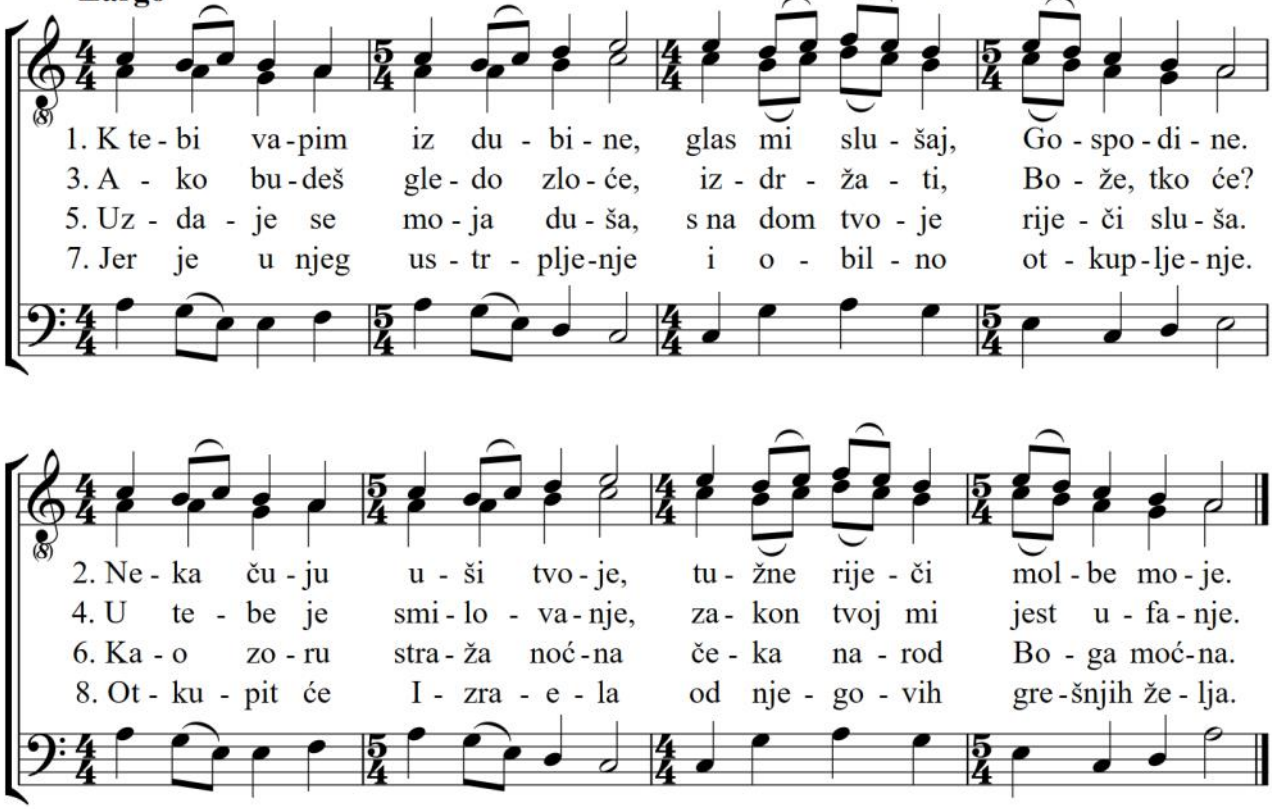

40. Stala Majka pod raspelom

B

Largo (Rubato)
Non artificiale

Nikola Buble

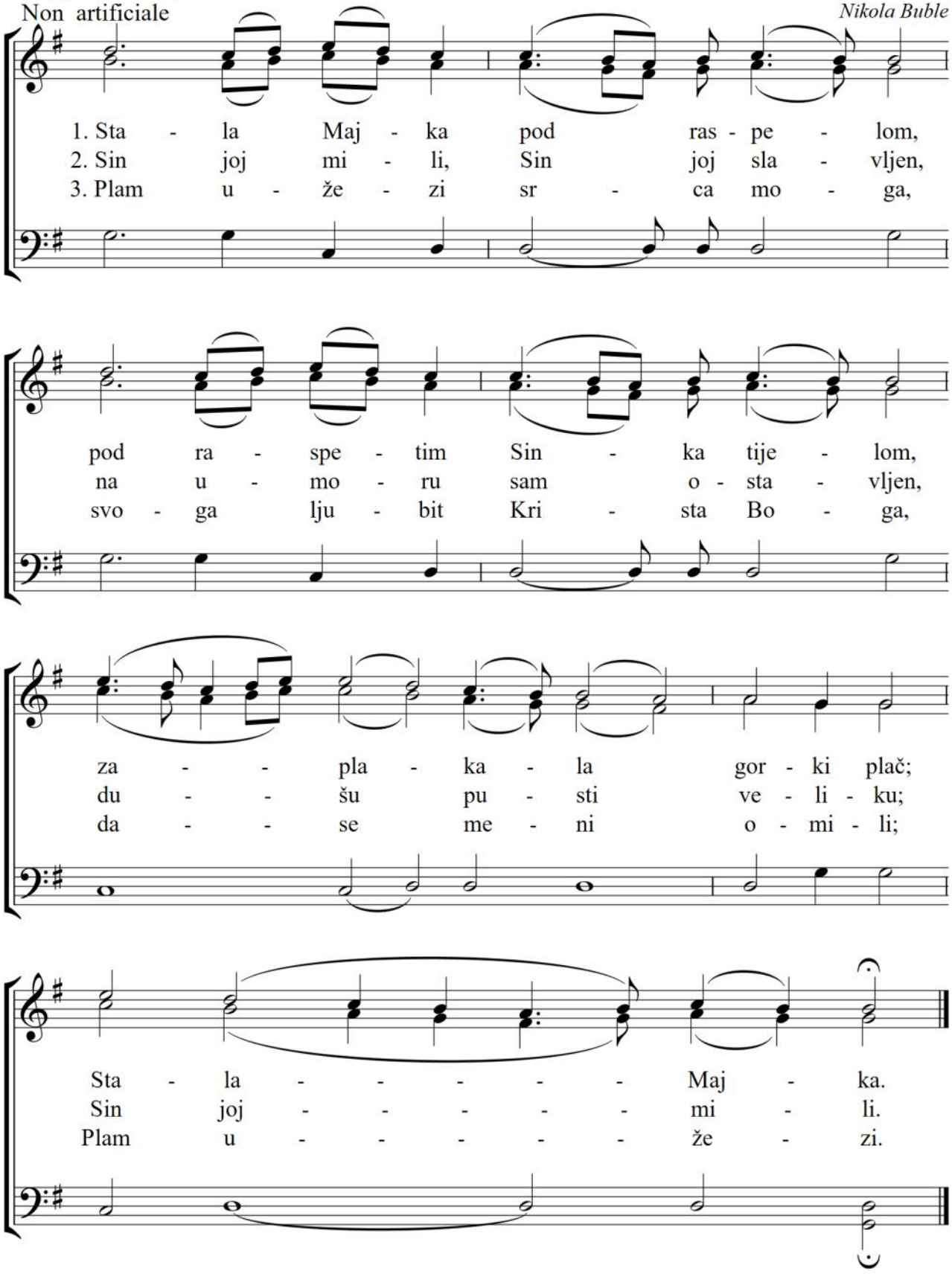

B

41. O biči preljuti

Dalmacija

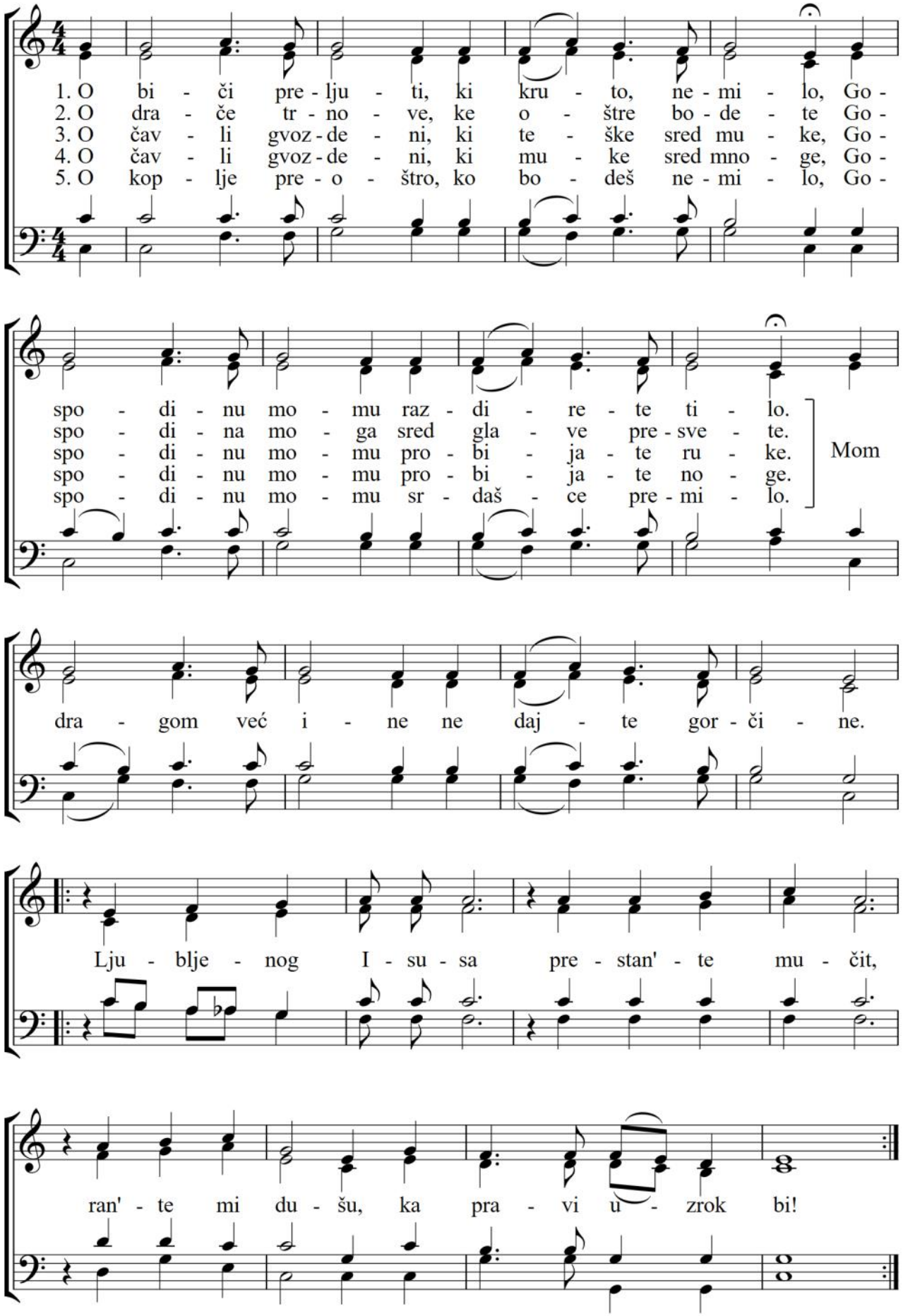

42. Gospodine, ne ostavljaj me!

B

Šime Marović

Šime Marović

Moderato

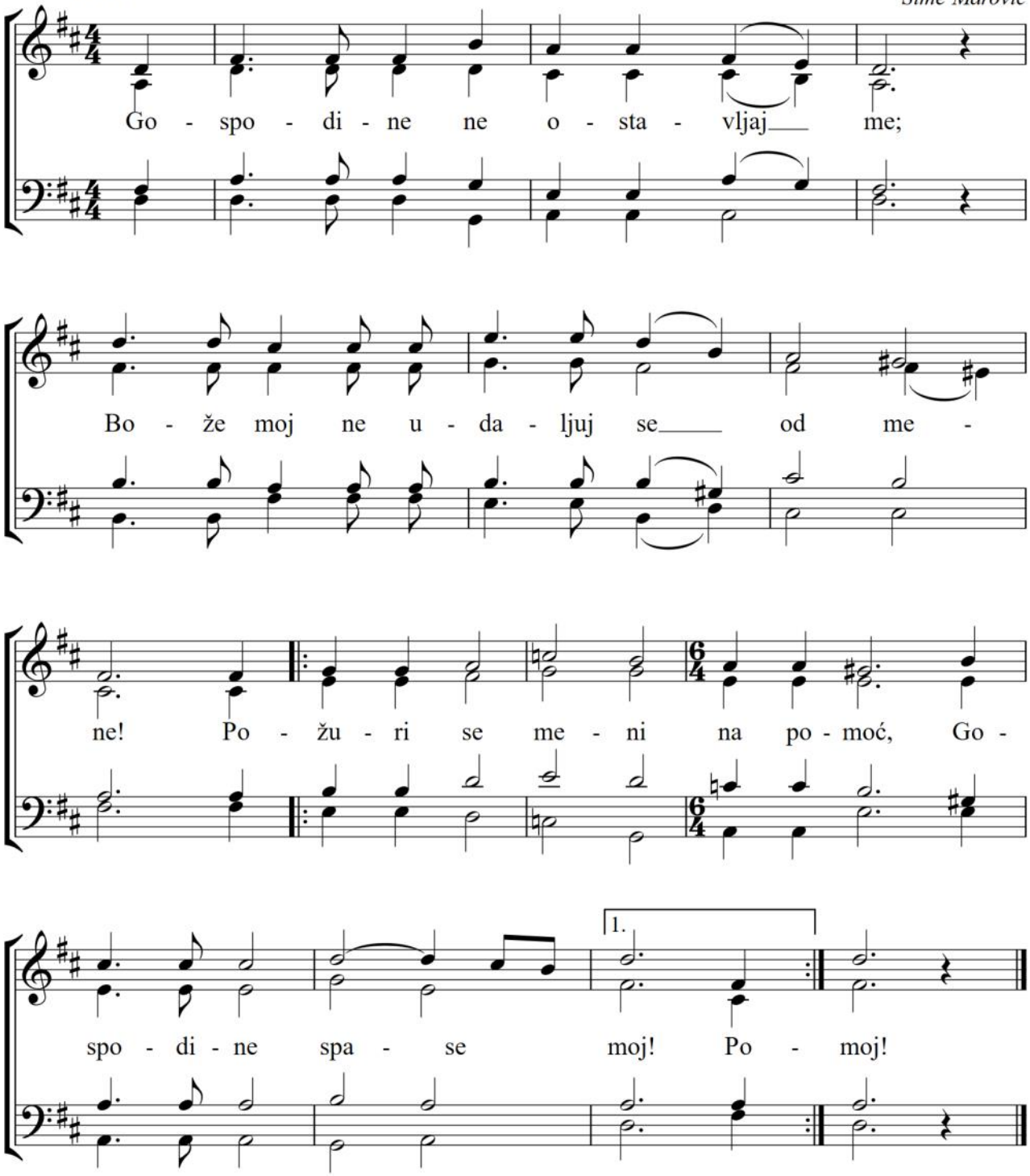

B

43. Mir je tvoj

glazba: Šime Marović
stihovi: Anka Petričević

Lento

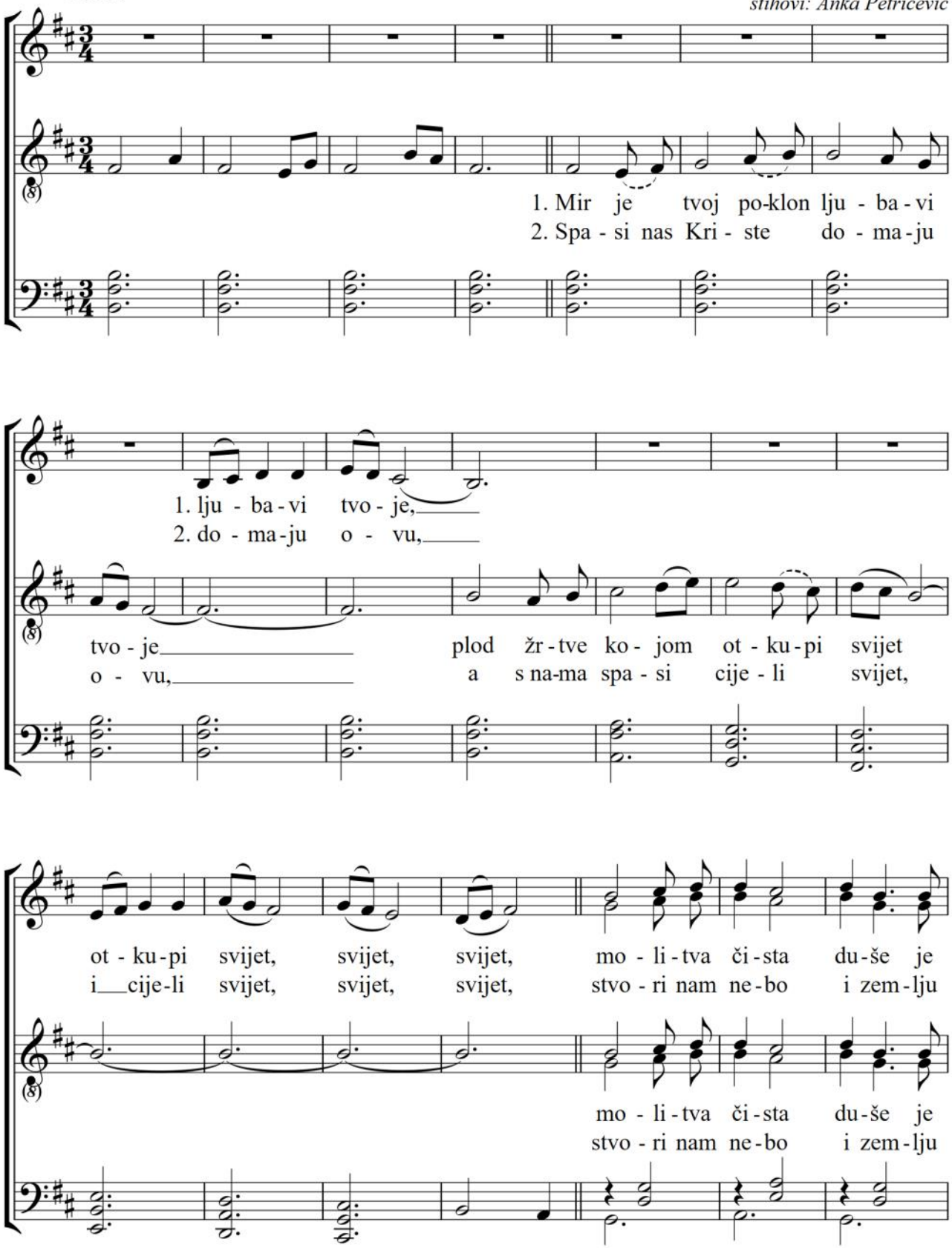

B

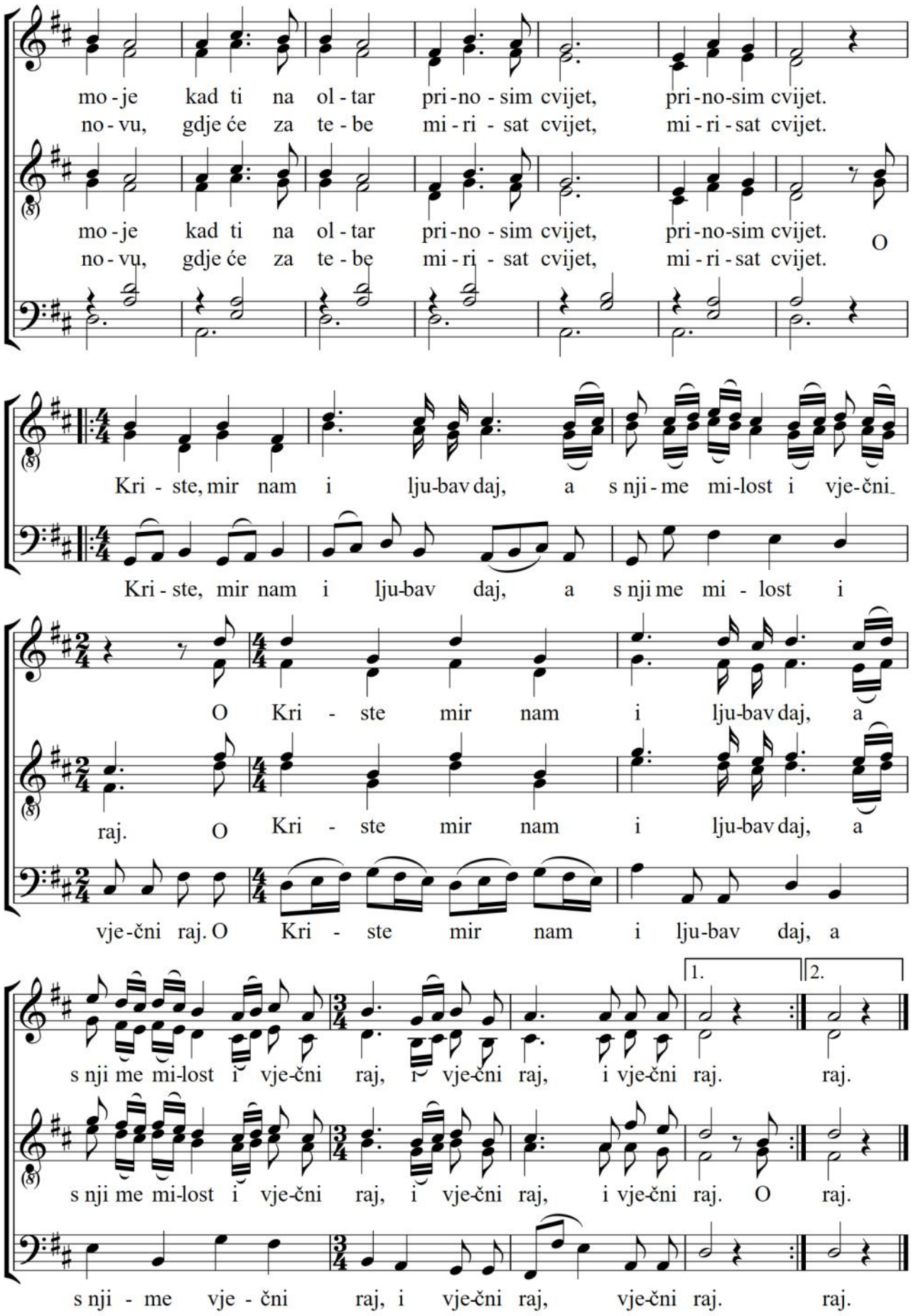
mo - je kad ti na ol - tar pri - no - sim cvijet, pri - no-sim cvijet.
no - vu, gdje će za te - be mi - ri - sat cvijet, mi - ri - sat cvijet.
mo - je kad ti na ol - tar pri - no - sim cvijet, pri - no-sim cvijet.
no - vu, gdje će za te - be mi - ri - sat cvijet, mi - ri - sat cvijet.
O
Kri - ste, mir nam i lju-bav daj, a s nji - me mi-lost i vje-čni
Kri - ste, mir nam i lju-bav daj, a s nji me mi - lost i
O Kri - ste mir nam i lju-bav daj, a
raj. O Kri - ste mir nam i lju-bav daj, a
vje-čni raj. O Kri - ste mir nam i lju-bav daj, a
1.
2.
s nji me mi-lost i vje-čni raj, vje-čni raj, i vje-čni raj. raj.
s nji me mi-lost i vje-čni raj, i vje-čni raj, i vje-čni raj. O raj.
s nji - me vje - čni raj, i vje-čni raj, vje-čni raj. raj.

B

44. Ja se kajen

Largo *Ante Šipić-Sokol*

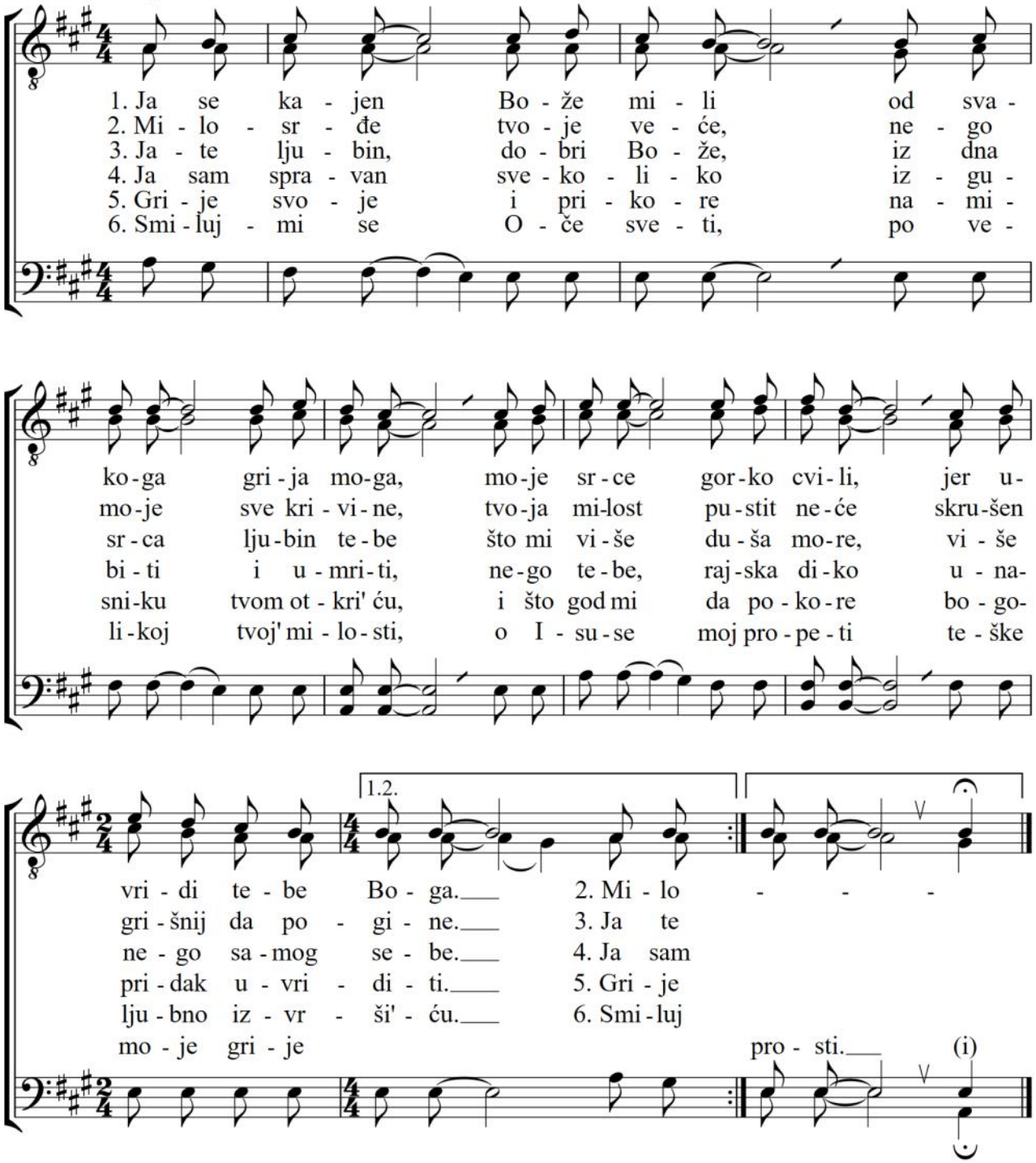

B

45. Iz dubine vapijem

Ps. 130
Ante Šipić-Sokol (2016)

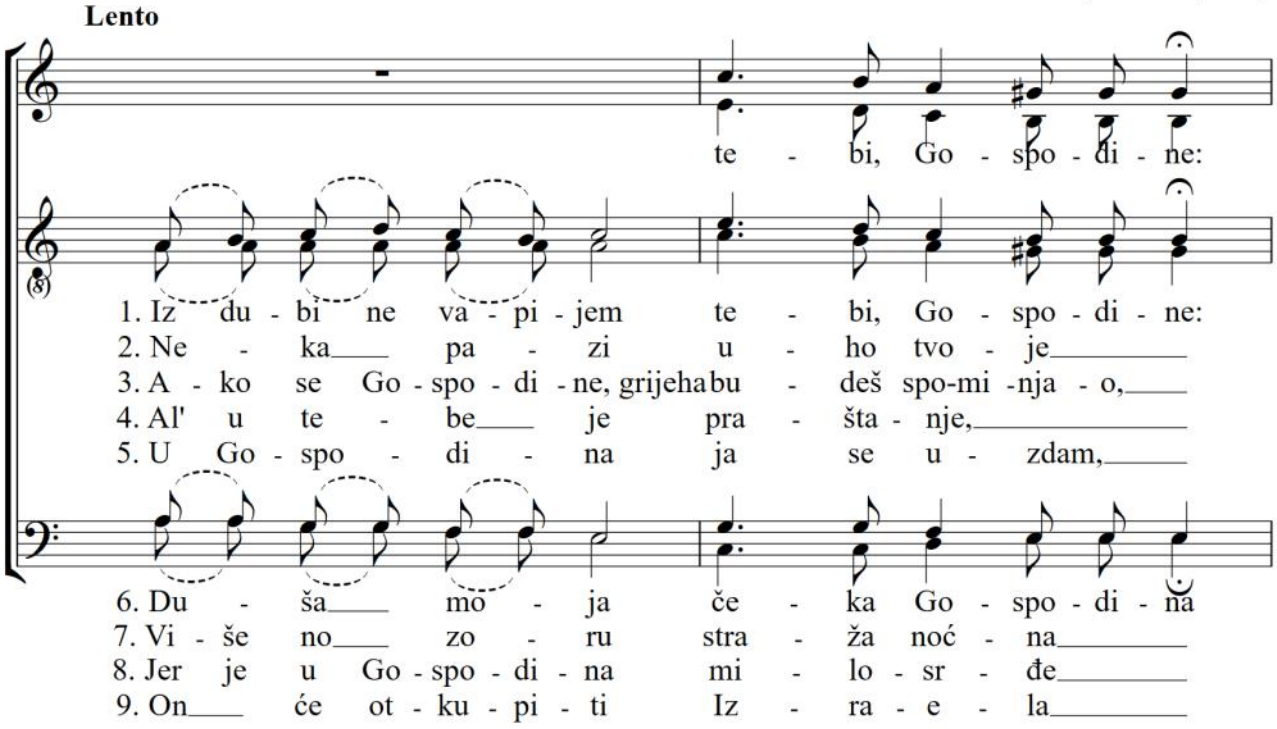

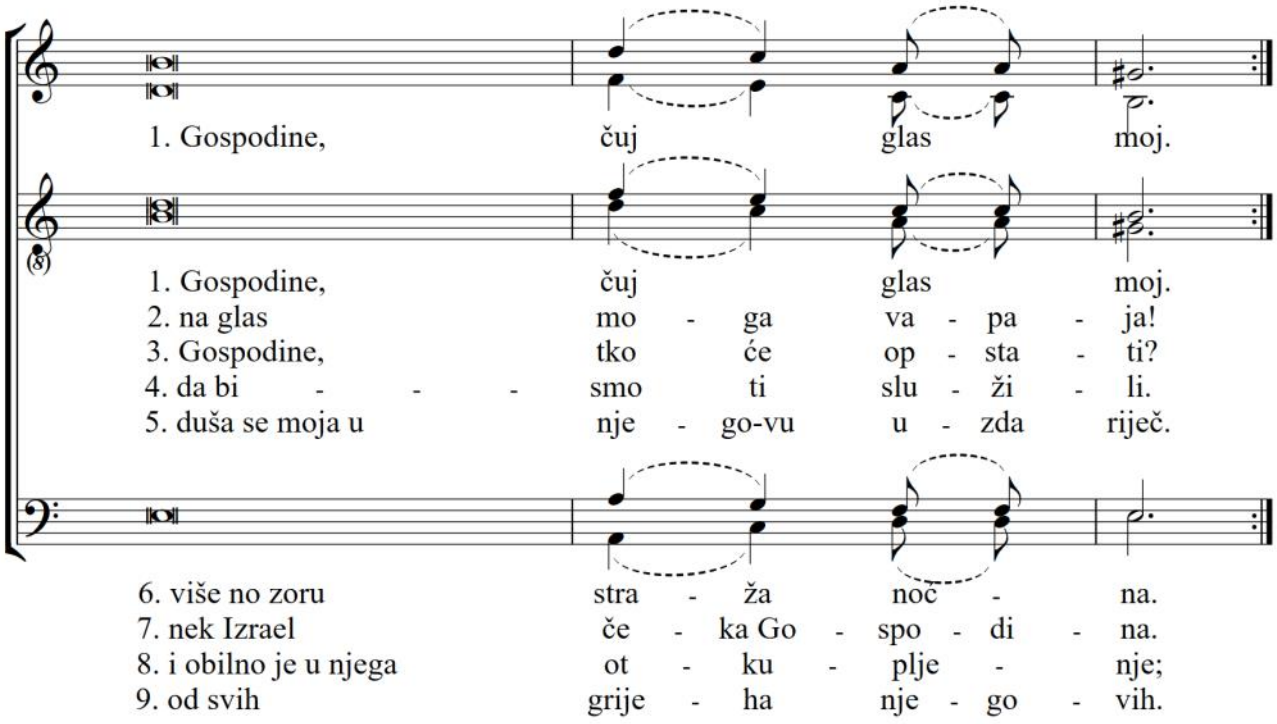

B

46. Smiluj mi se, Bože

liturgijski tekst
glazba: Ante Šipić-Sokol

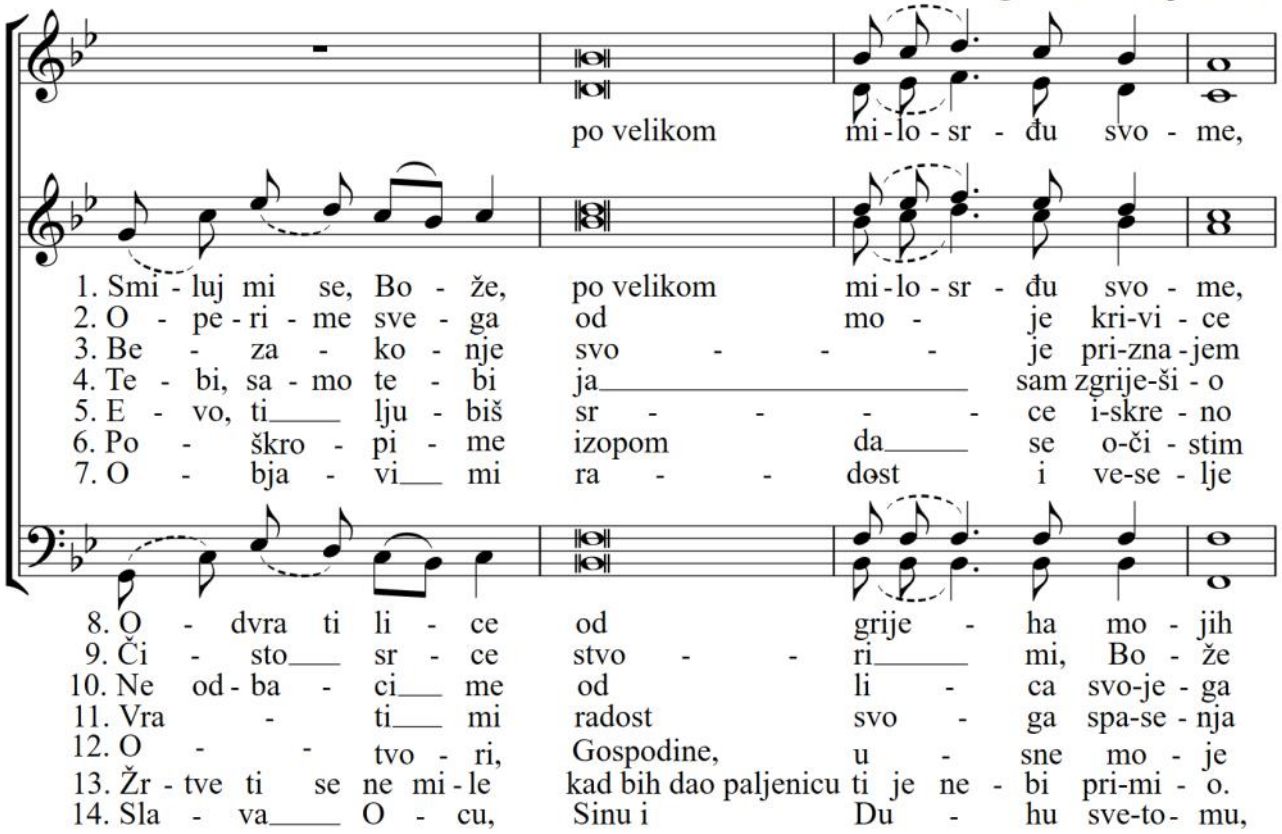

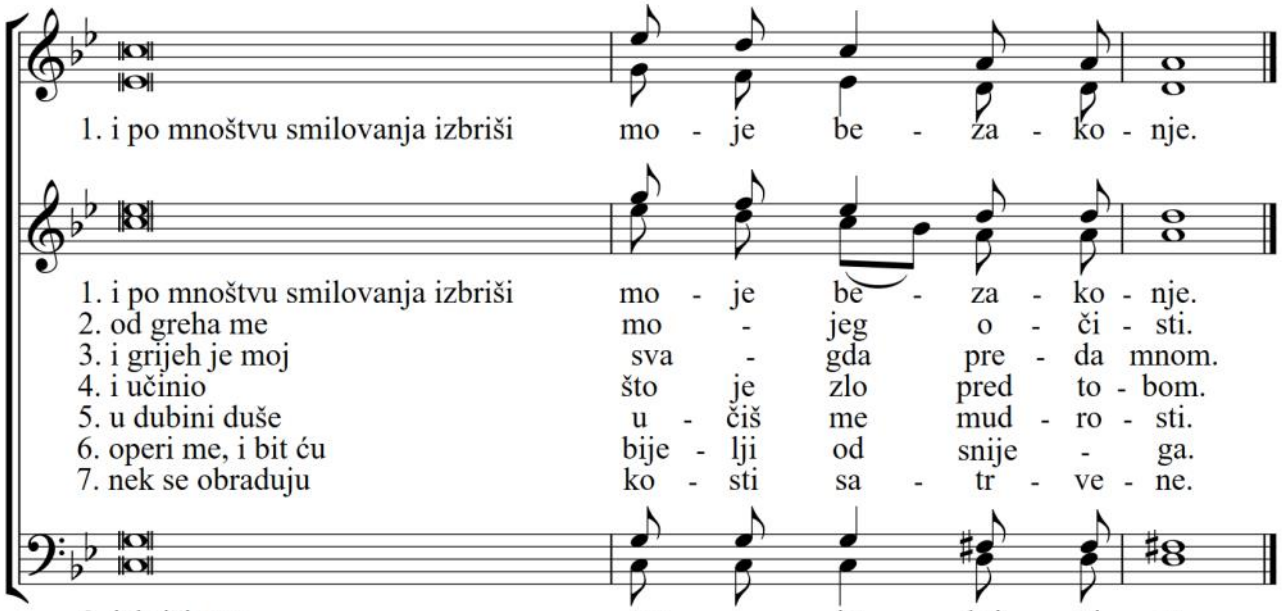

47. Križu sveti, stablo svako

B

glazba: Ante Šipić-Sokol (2018.)

Andante

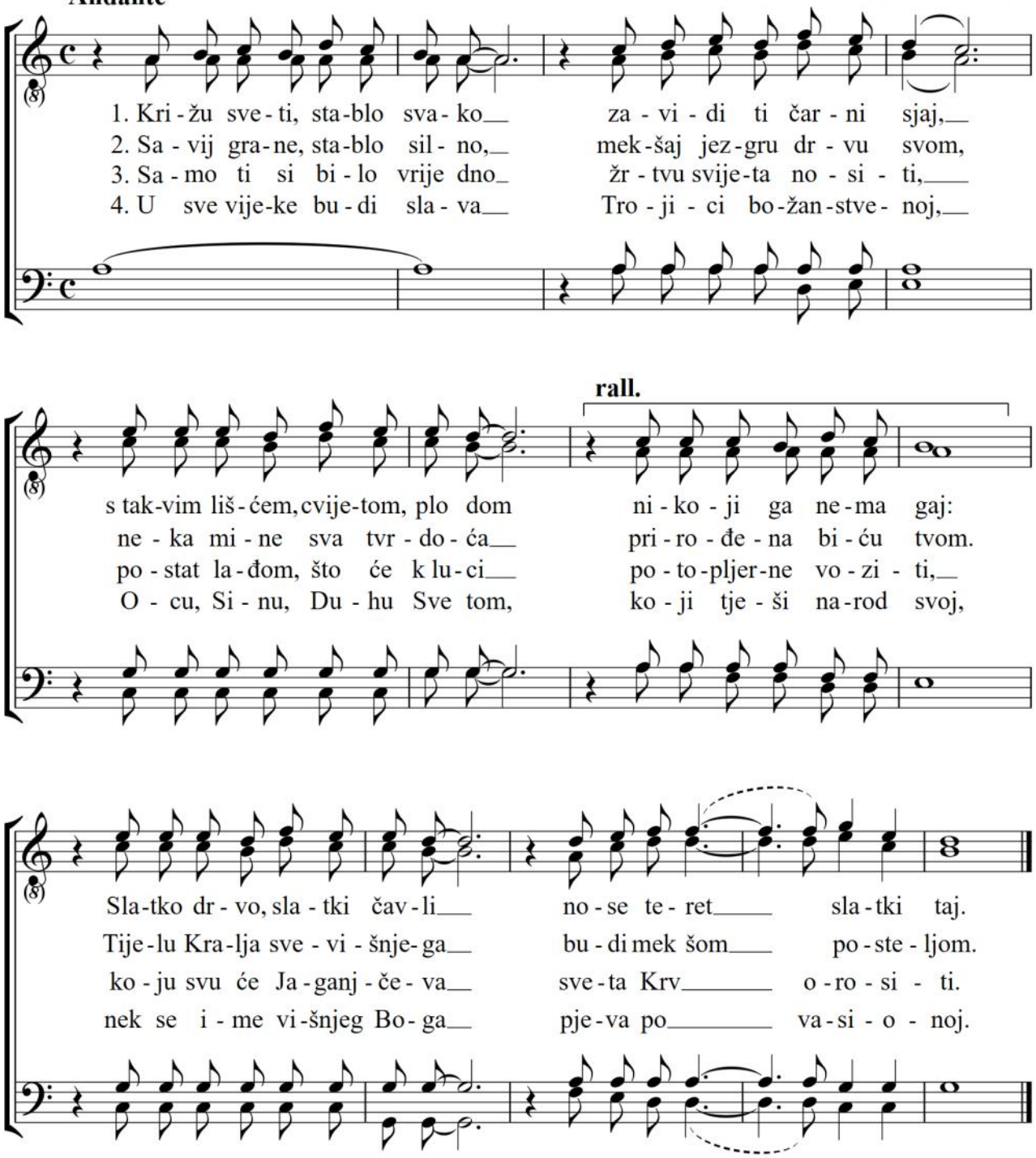

B

48. Na gori Maslinskoj

Šime Marović

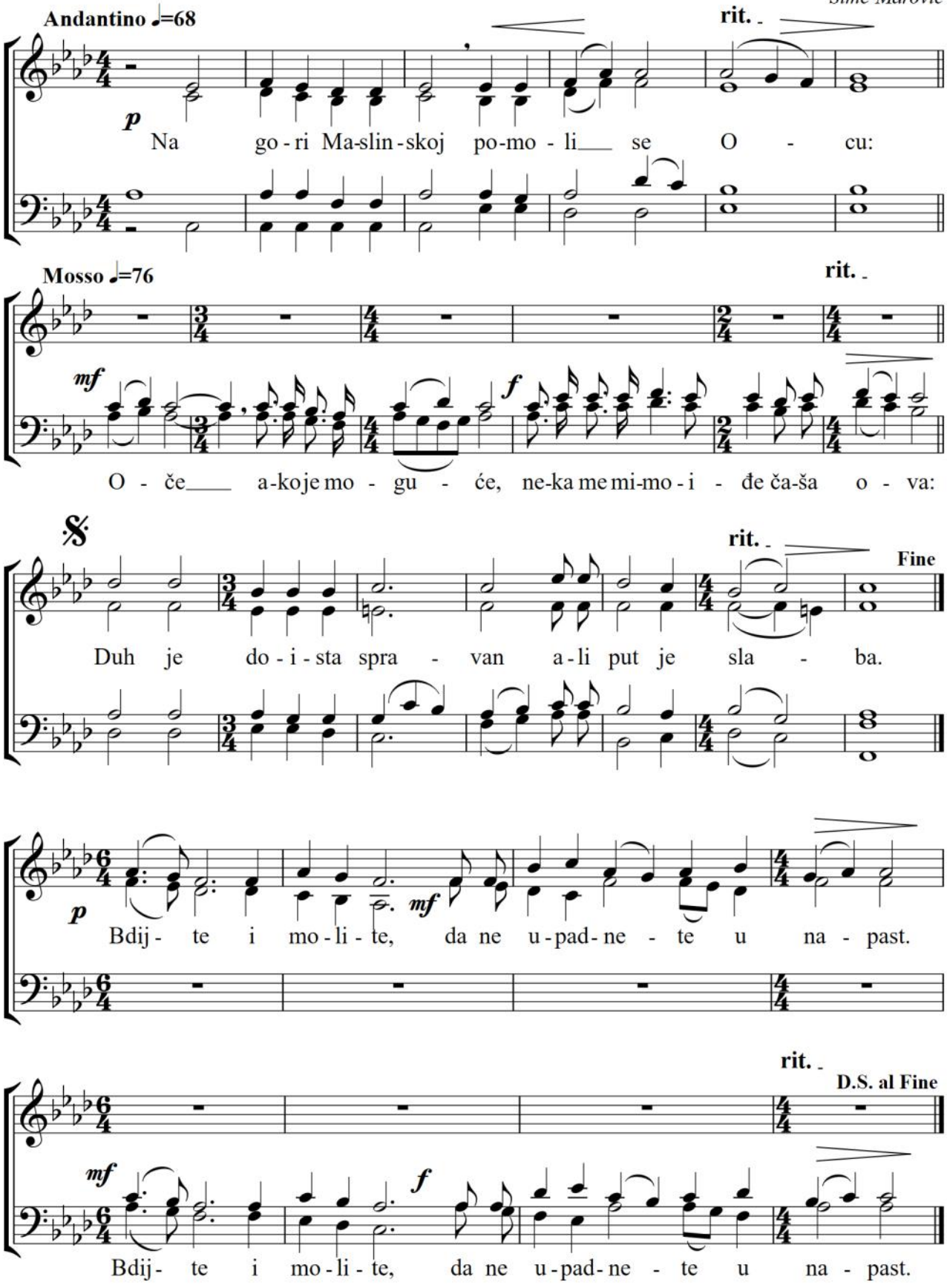

49. Stala plačuć tužna Mati

B

Lento

Ante Šipić-Sokol (2018.)

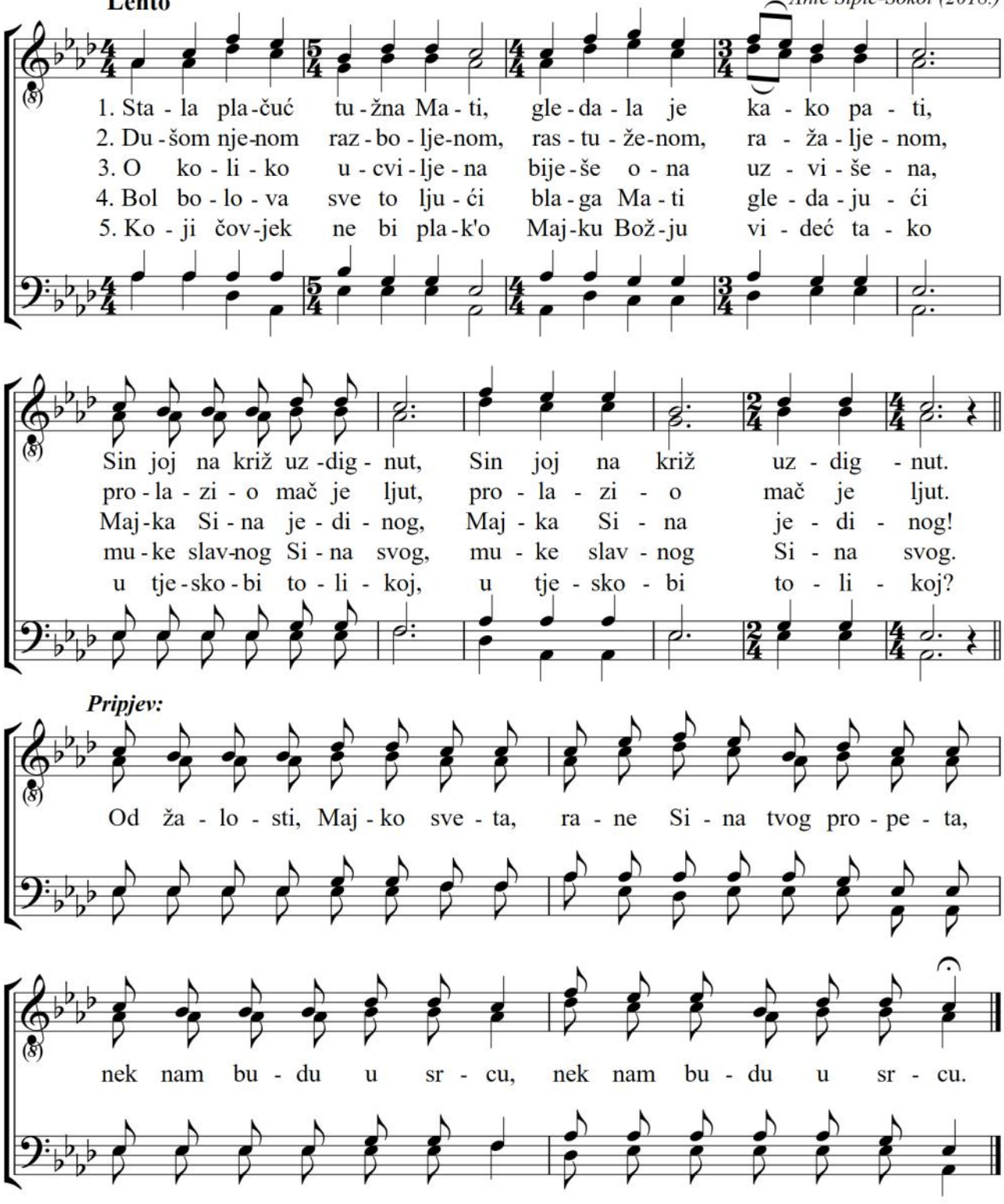

6. Tko protužit neće s čistom, kada vidi gdje za Kristom razdire se srce njoj?
7. Zarad grijeha svoga puka gleda njega usred muka i gdje bičen bijen bi.
8. Gleda svoga milog Sina, ostavljena sred gorgina, gdje se s dušom podijeli.
9. Vrelo milja, slatka Mati, bol mi gorku osjećati daj, da s tobom procvilim.
10. Neka ljubav srca moga gori sveđ za Krista Boga, da mu u svem omilim.
11. Neka dođu i na mene patnje za me podnesene Sina tvoga ranjenog.
12. Daj mi s tobom suze livat, Raspetoga oplakivat, dok na svijetu budem ja.
13. U tvom društvu uz križ stati, s tobom jade jadovati želja mi je jedina.
14. Kada dođu smrtni časi, Kriste Bože, nek me spasi Majke tvoje zagovor.
15. Kad mi zemlja tijelo primi, dušu onda uzmi ti mi u nebeski blažen dvor.

B

50. Kada je ono Gospodin

liturgijski tekst
glazba: Ante Šipić-Sokol

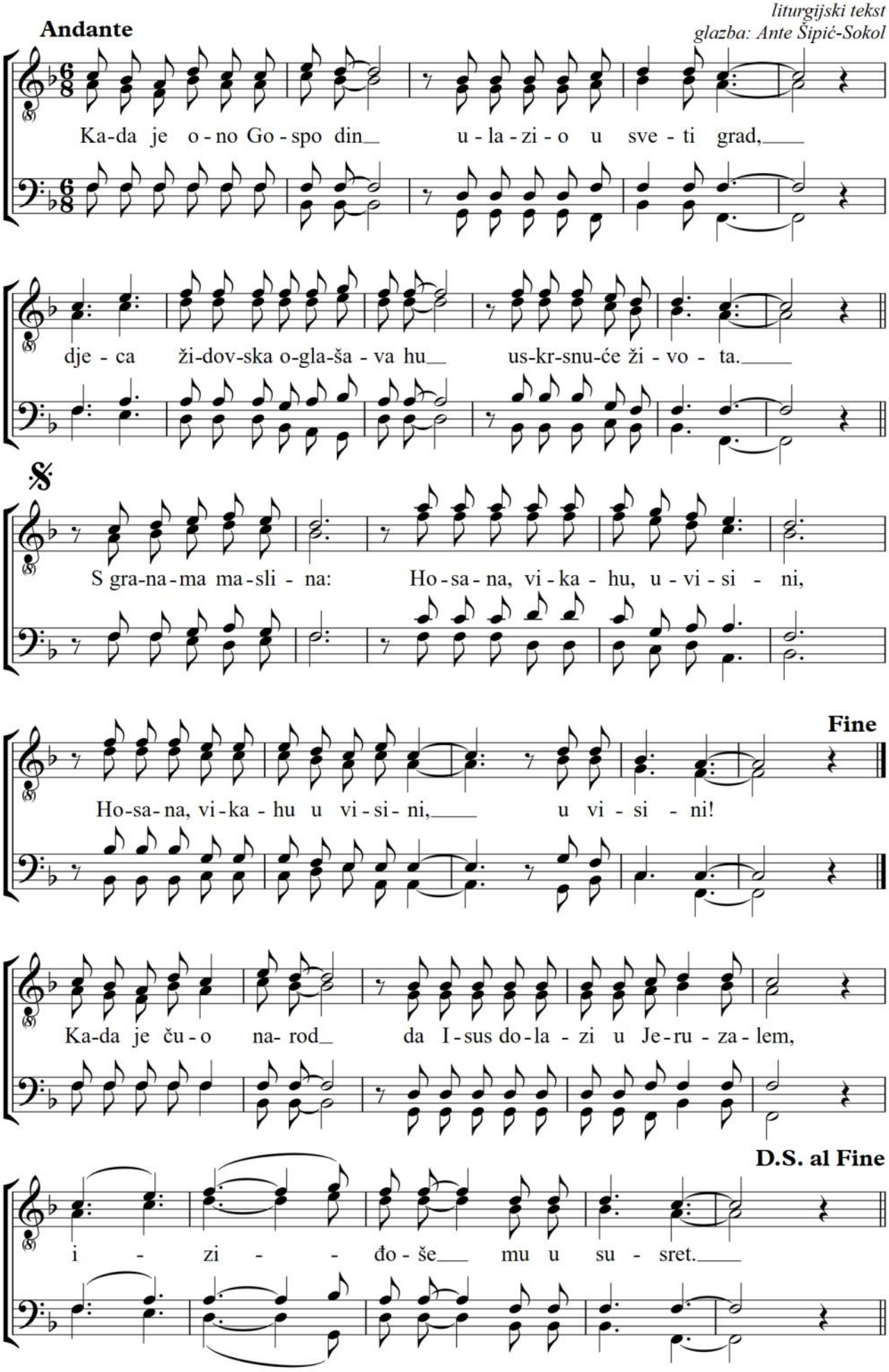

C

USKRS

1. Posljednica

(Svetoj Žrtvi uskrsnici)

C

dubrovački koral
Harm: Izak Špralja

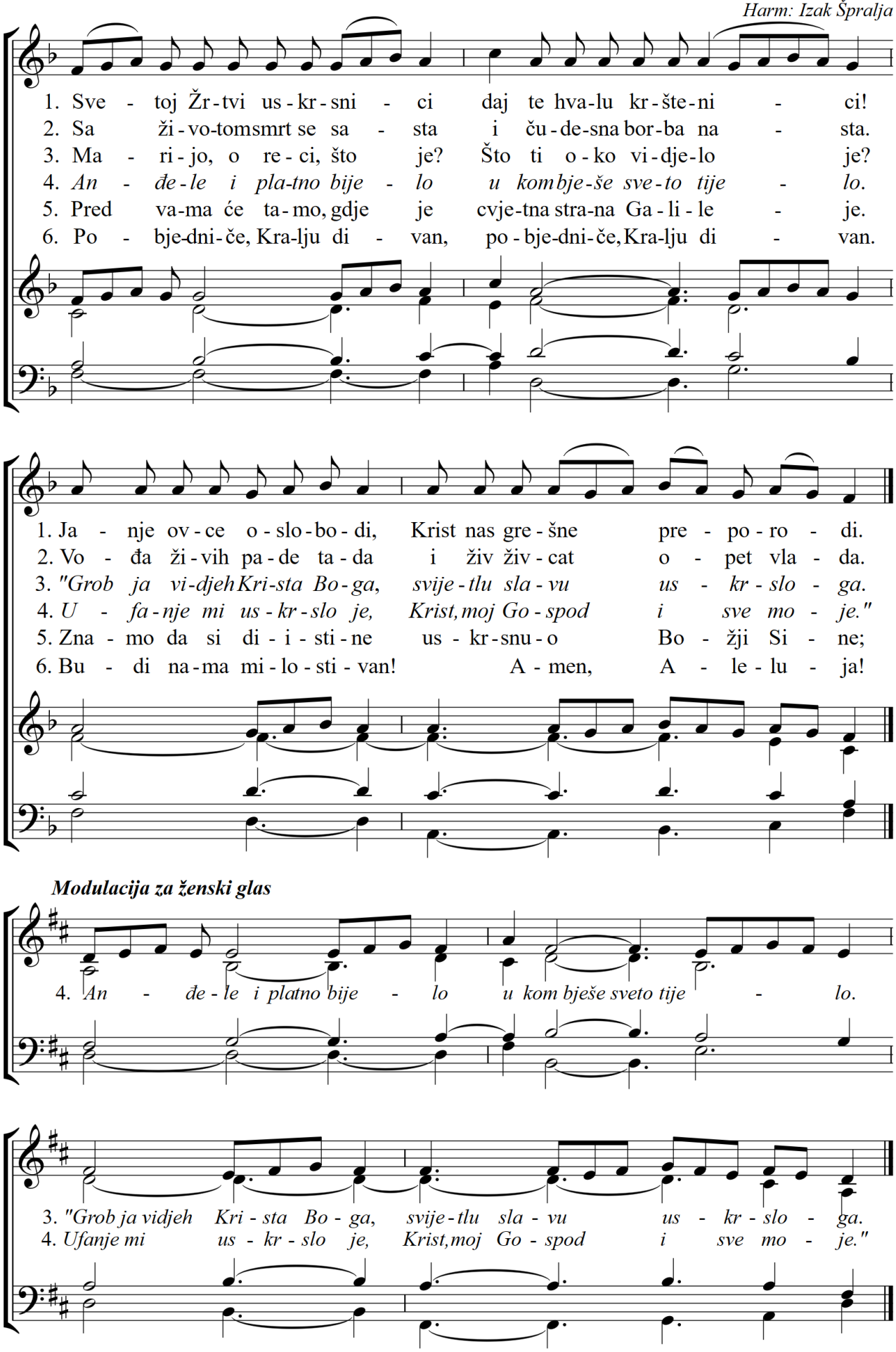

Modulacija za ženski glas

Pjevanje: 1, 2, 3a, 5. - pjevaju muški glasovi; 3b i 4. - pjevaju ženski glasovi a 6. svi skupa

C

2. Uskrsnu Isus doista

CO

harm: Anđelko Klobučar

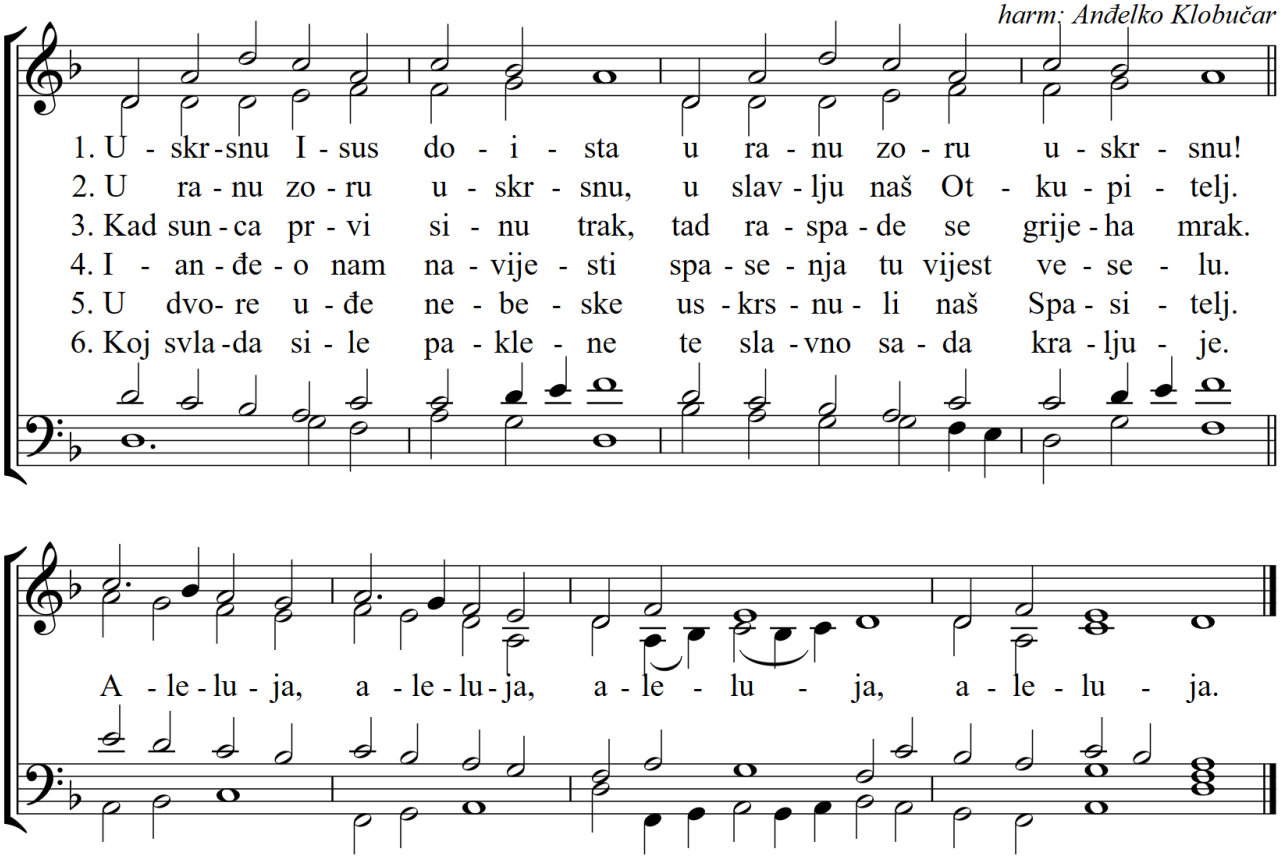

3. Gospodin slavno uskrsnu

CO

harm: Franjo Dugan

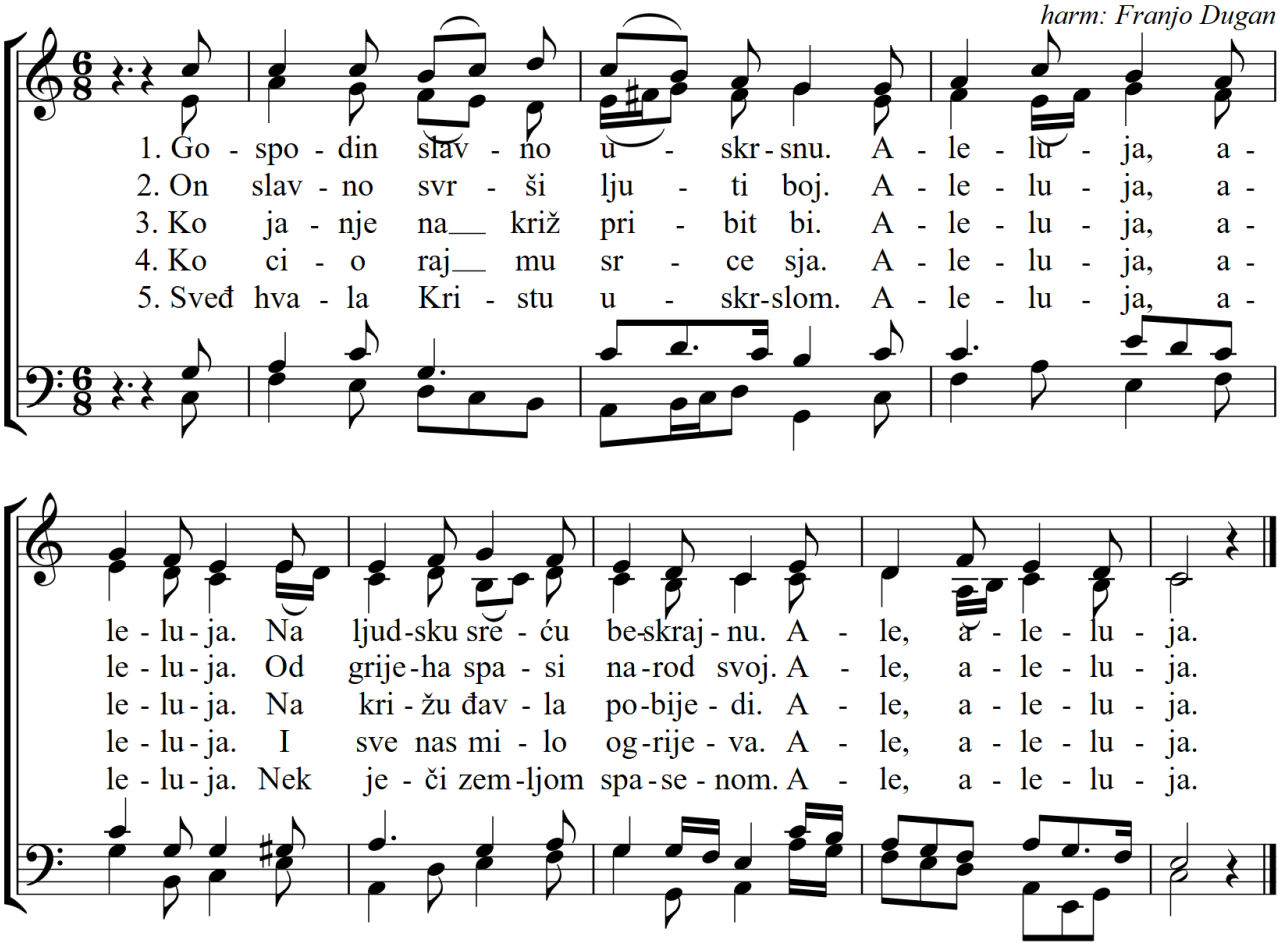

4. Uskrsnu Pastir dobri

C

Anđelko Klobučar

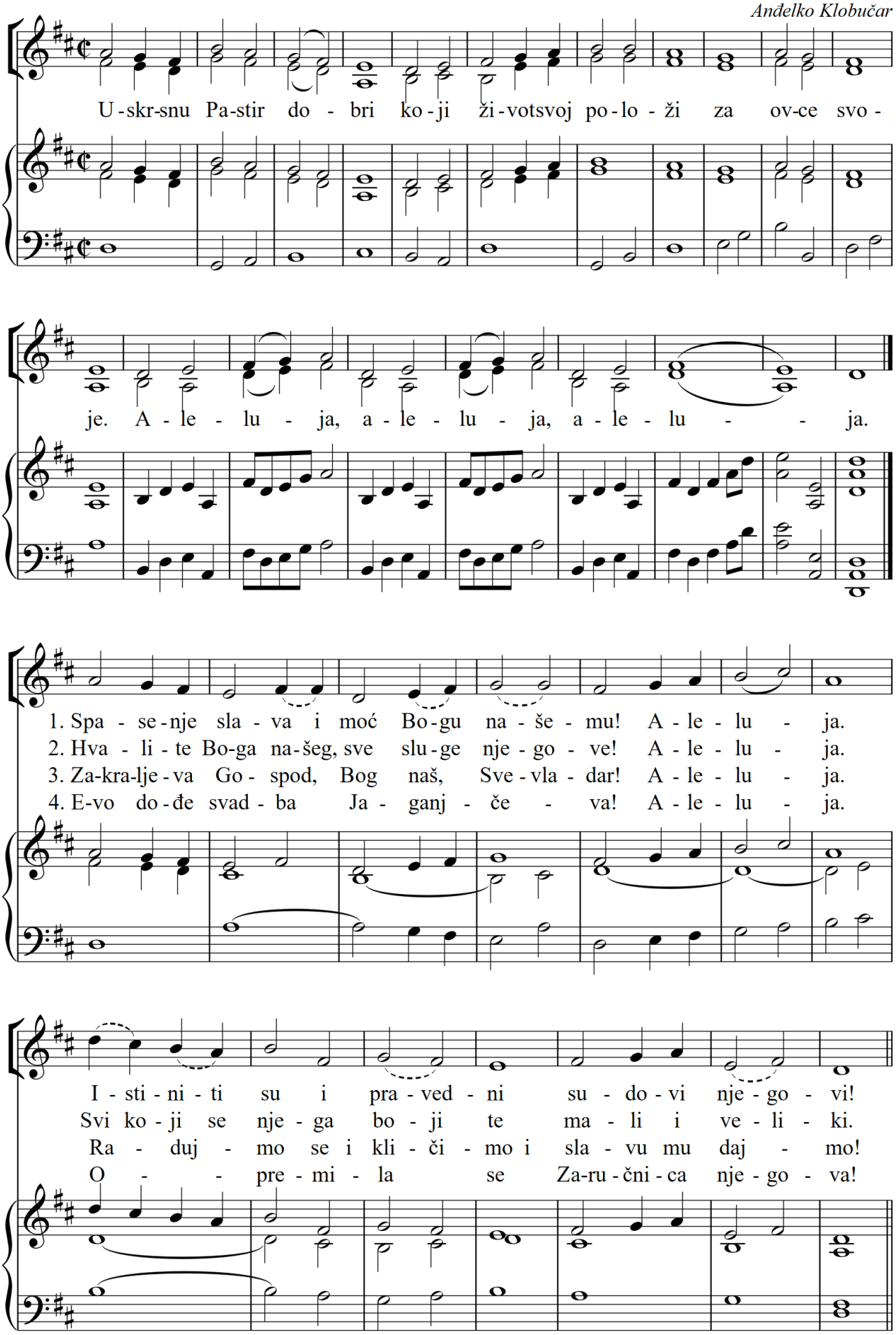

C

5. Glas zvonova zrakom bruju

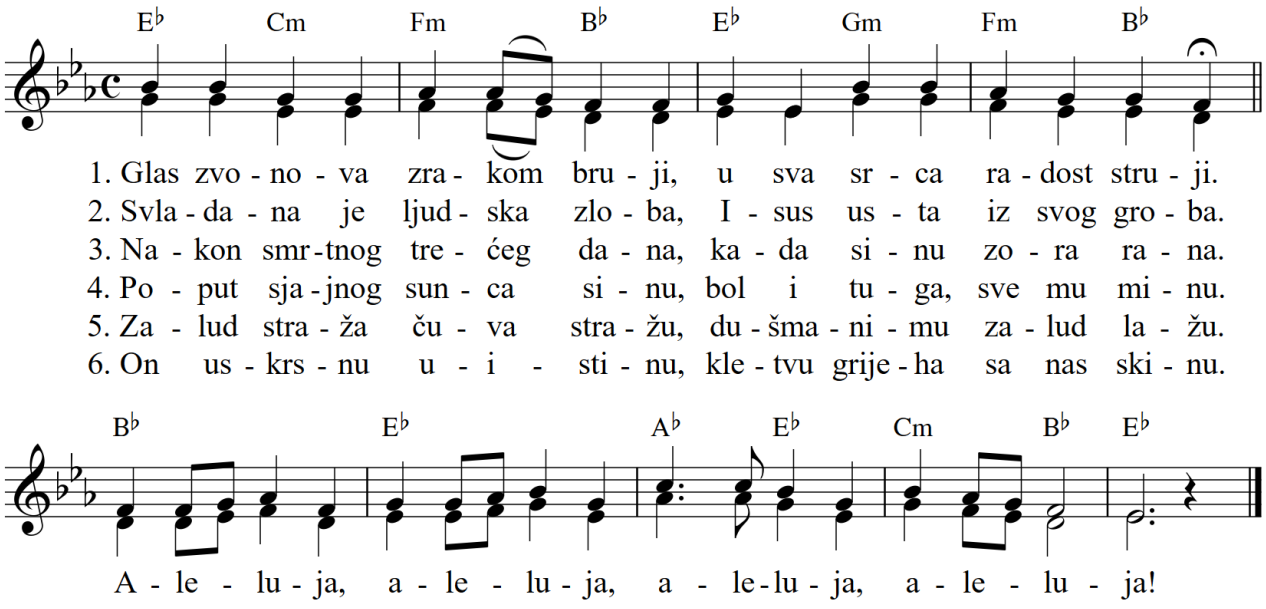

6. Isus Krist je uskrsnuo

glazba: Šime Marović
stihovi: Bobo Delić

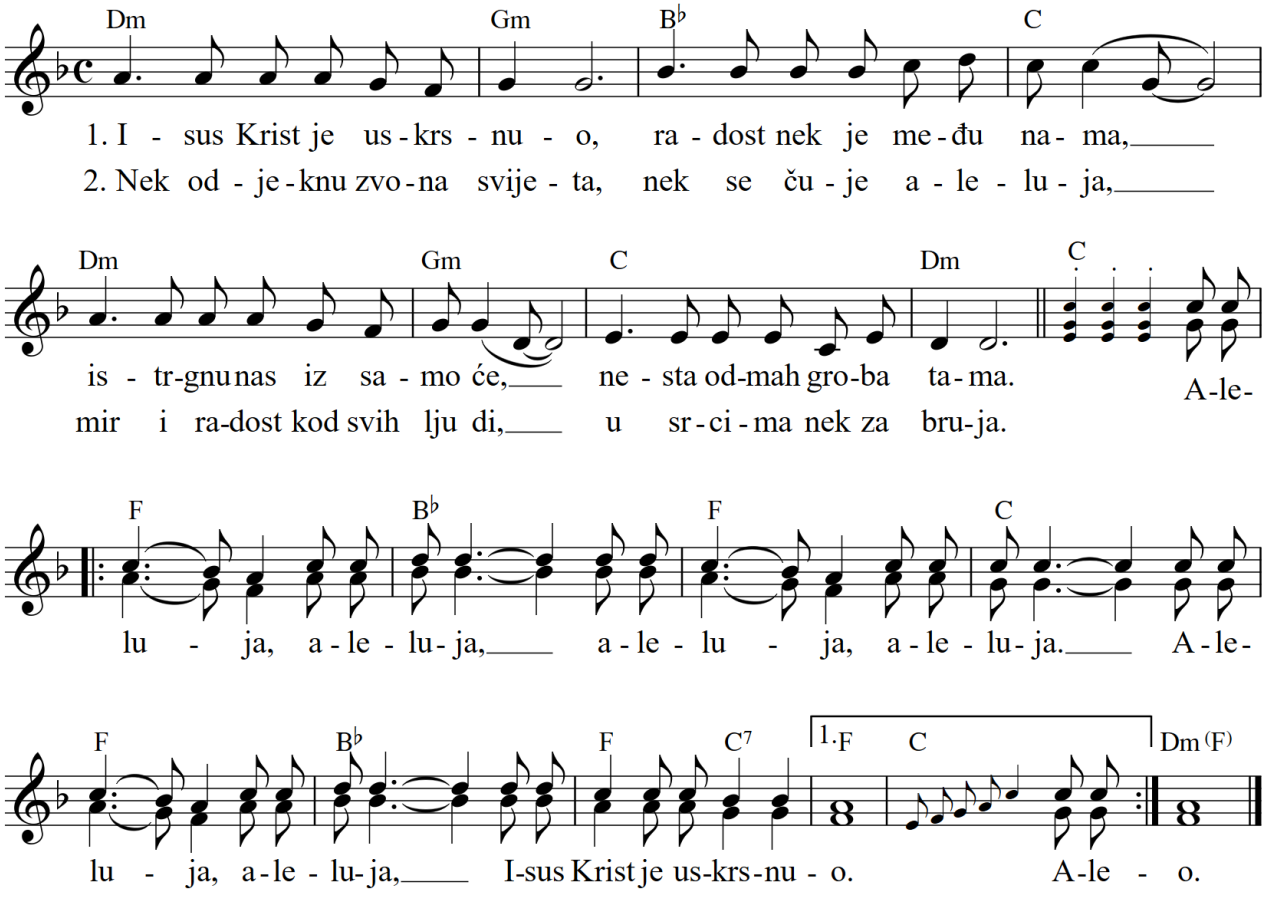

7. Pjevaj hvale, Magdaleno

C

CO

harm: Izak Špralja

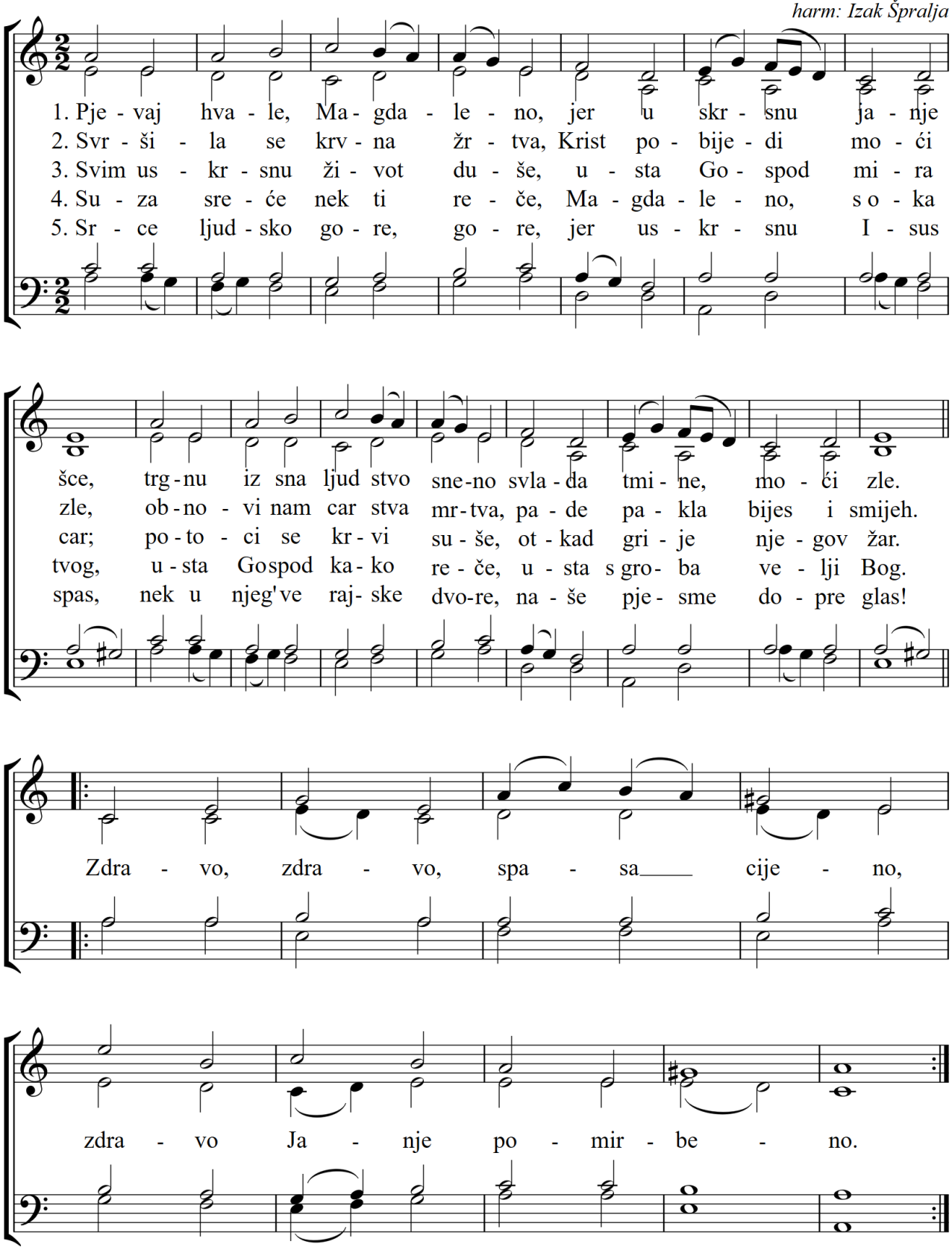

C

8. Kraljice neba, raduj se

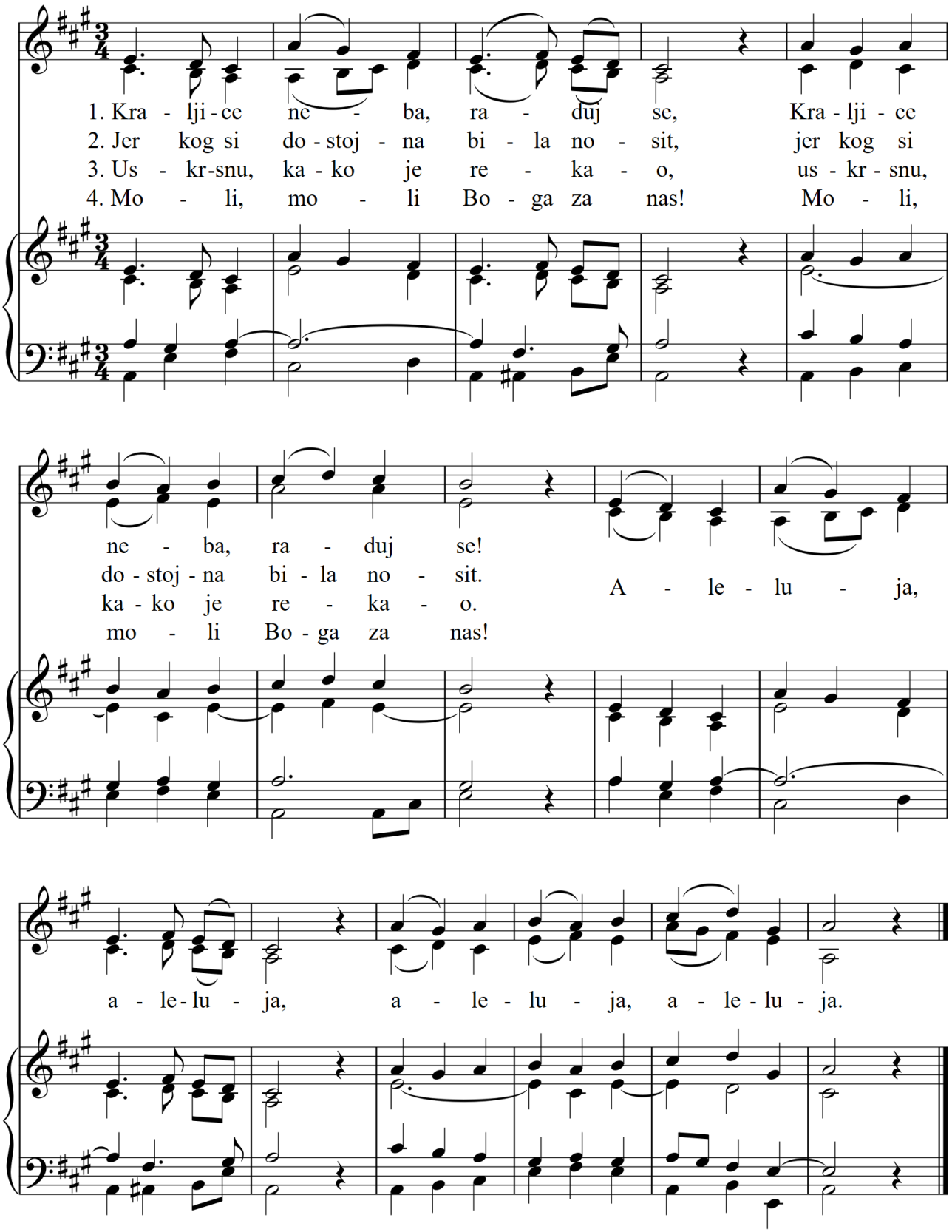

C

9. Slava ti, Kriste

♩=140

o Mijo Tomašinec

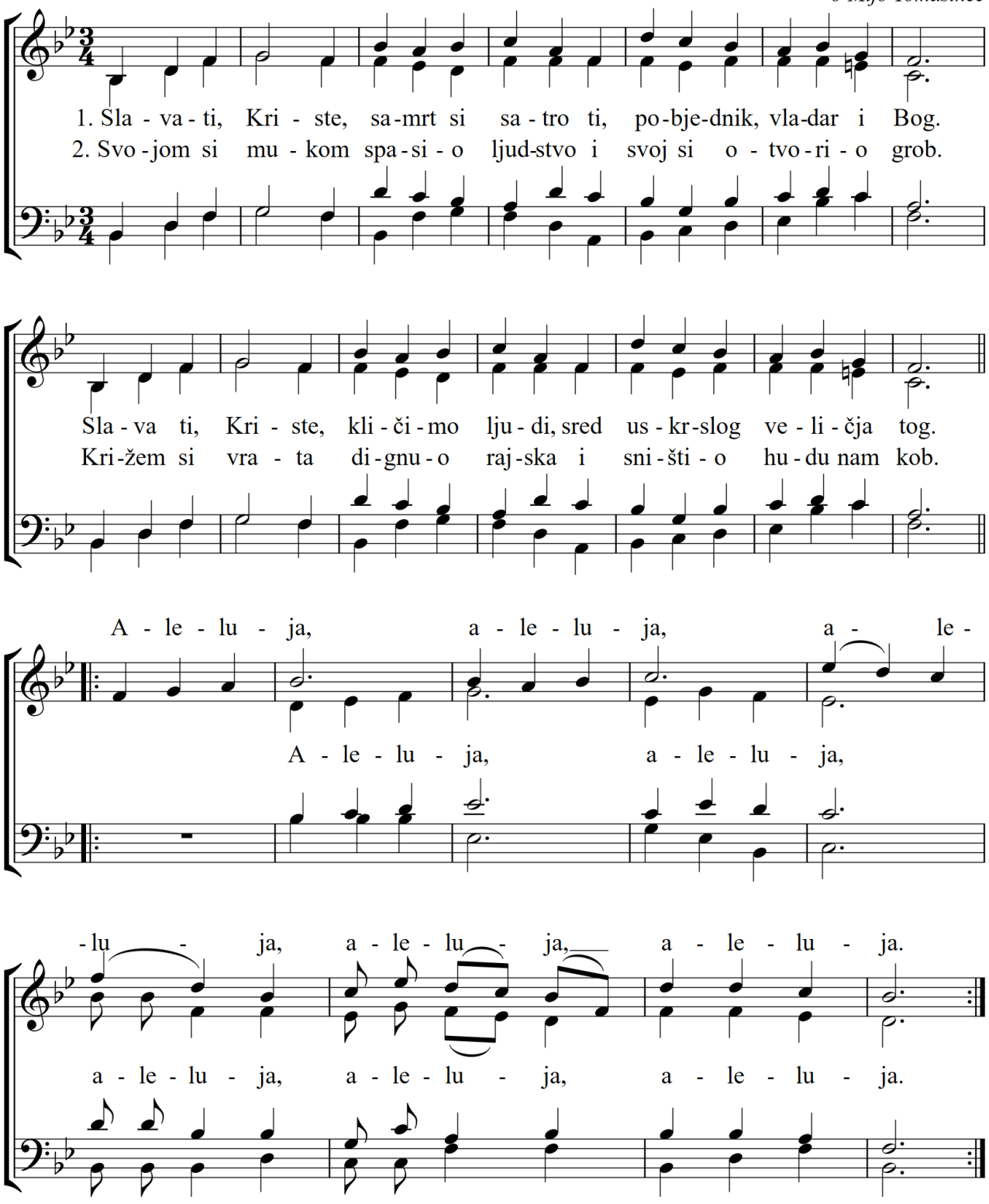

C

10. Na nebu zora rudi

Pokretljivo

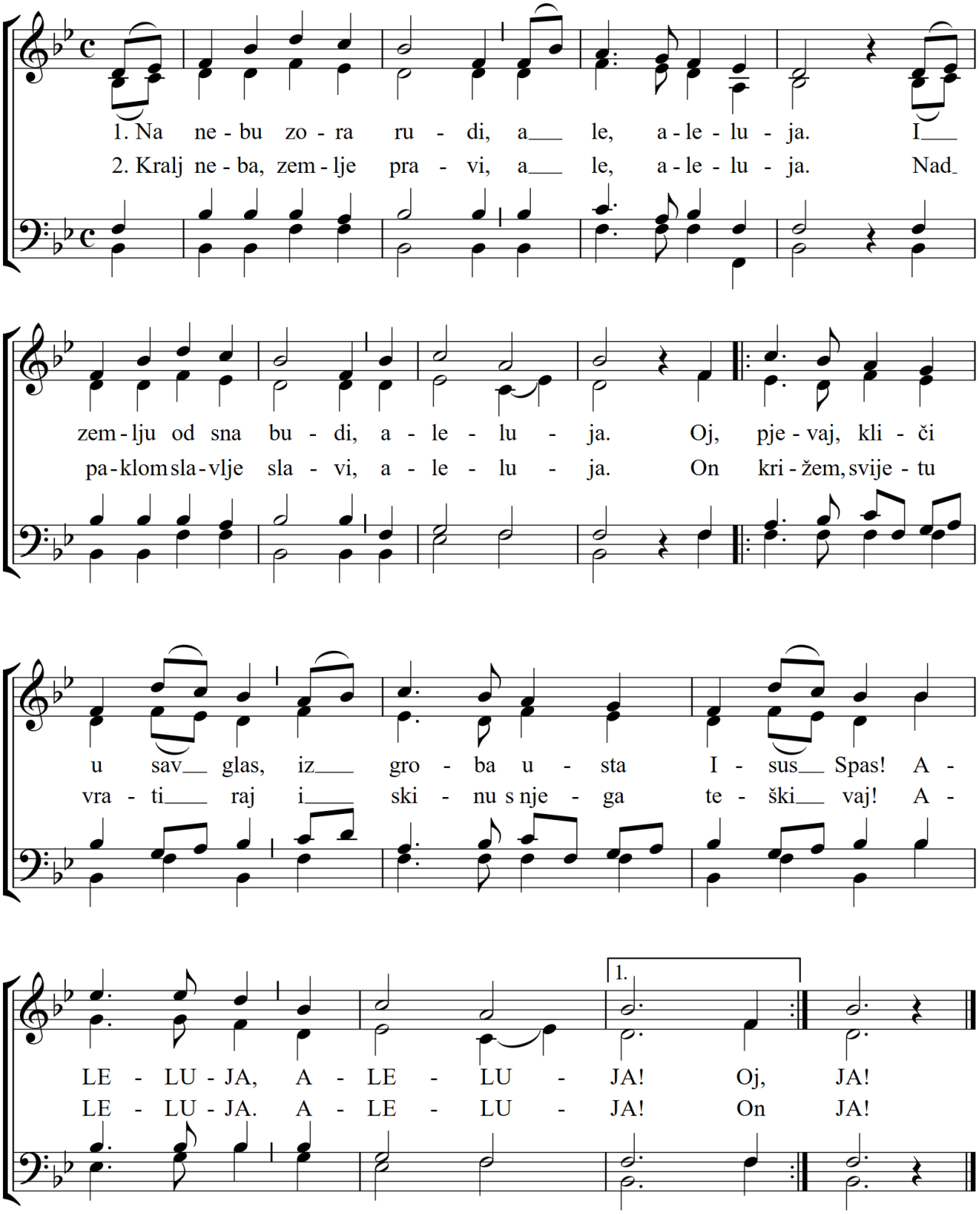

11. Krist uskrsnu

C

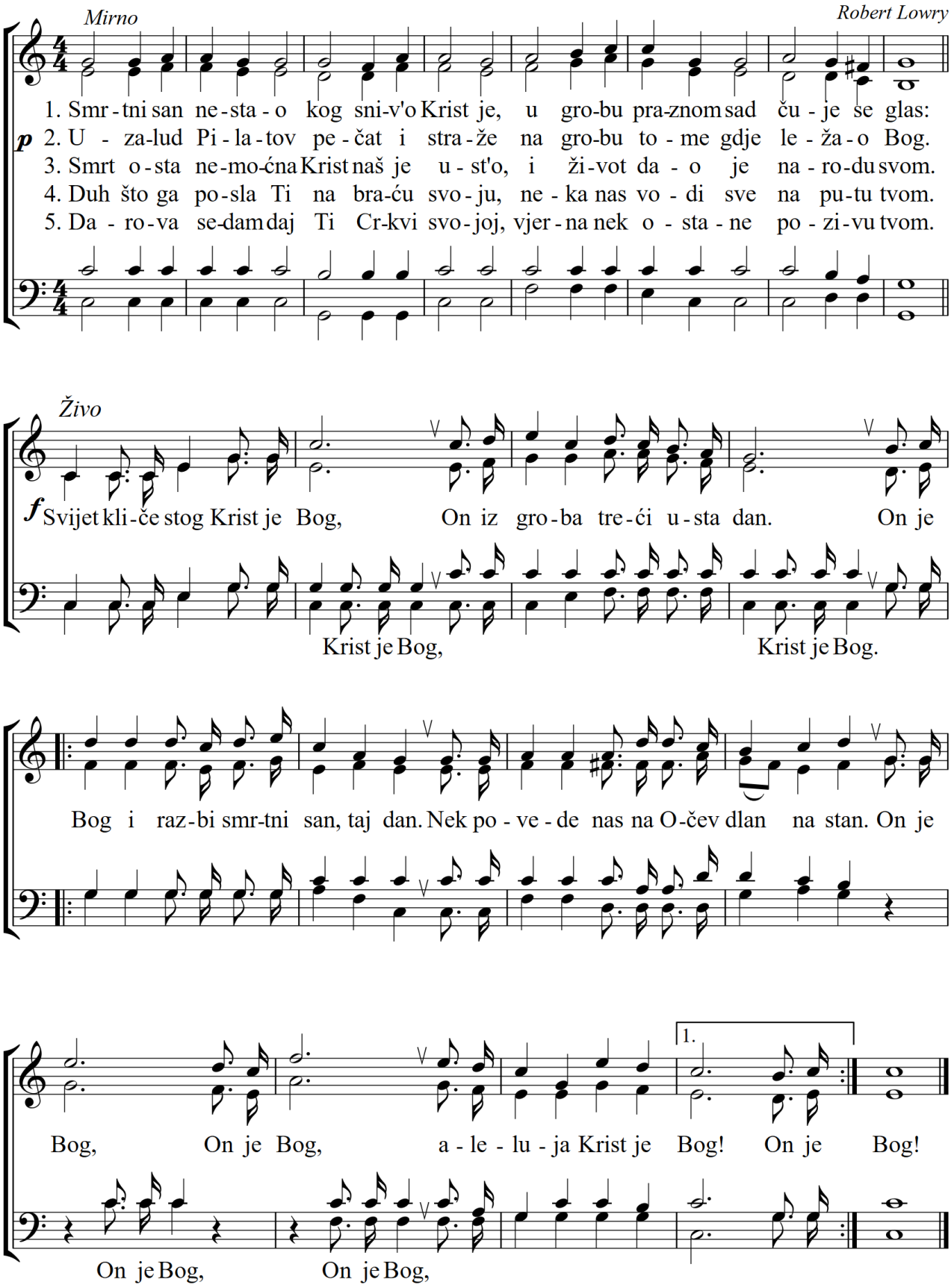

C

12. Nek pjeva sve stvorenje

Neutvrđeni skladatelj

Moderato

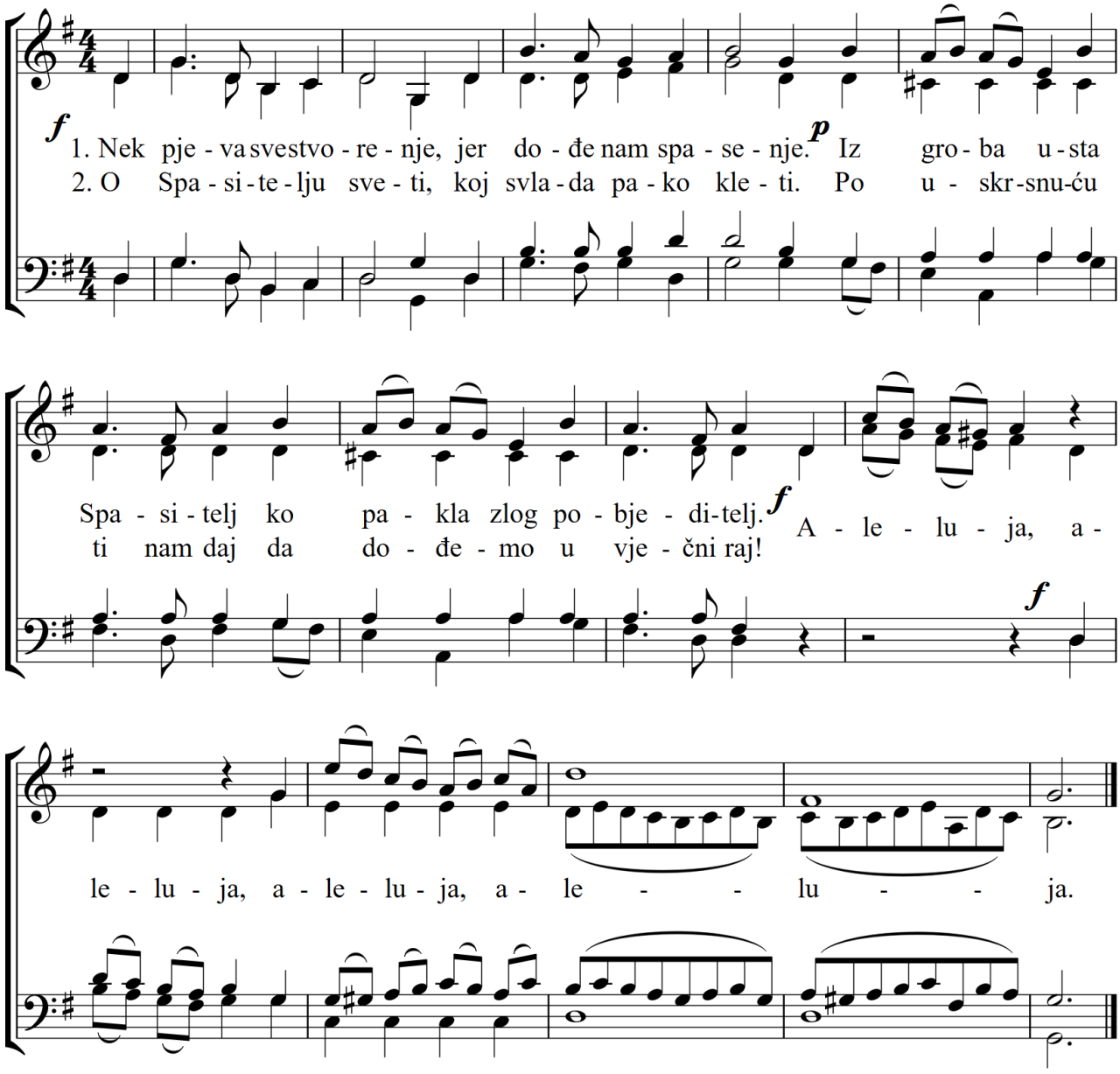

13. Radujte se, kršćani

C

Karlo Adamić

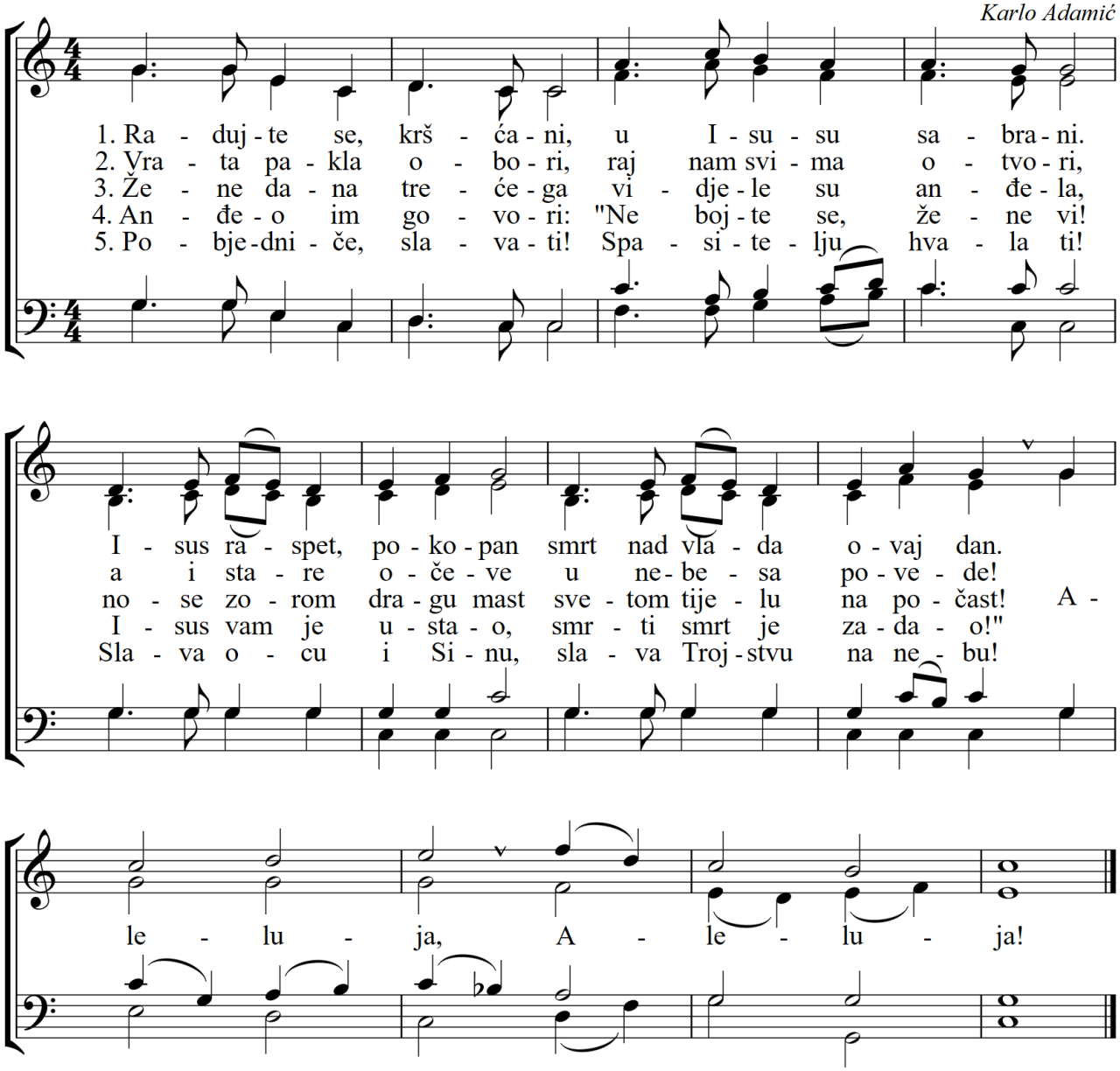

13a. Sve vode Gospodnje!

(Vazmeno bdjenje - blagoslov vode sa svijećom)

liturgijski tekst
glazba: Ante Šipić-Sokol

Smireno ♩=70

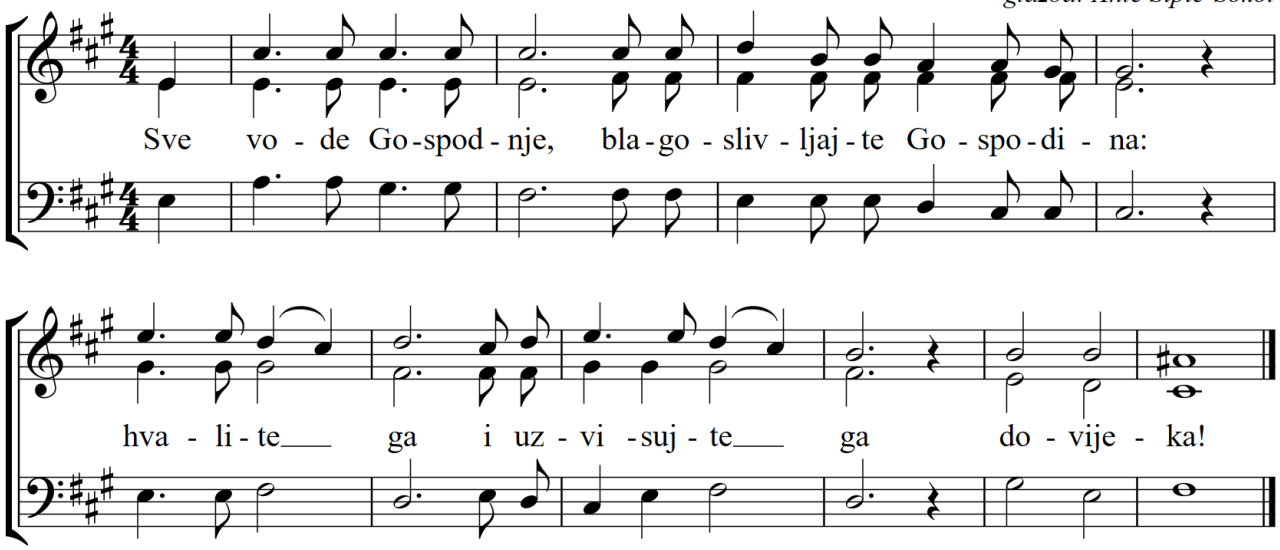

C

14. Uskrsnu danas

(U ranu zoru grob je bio prazan)

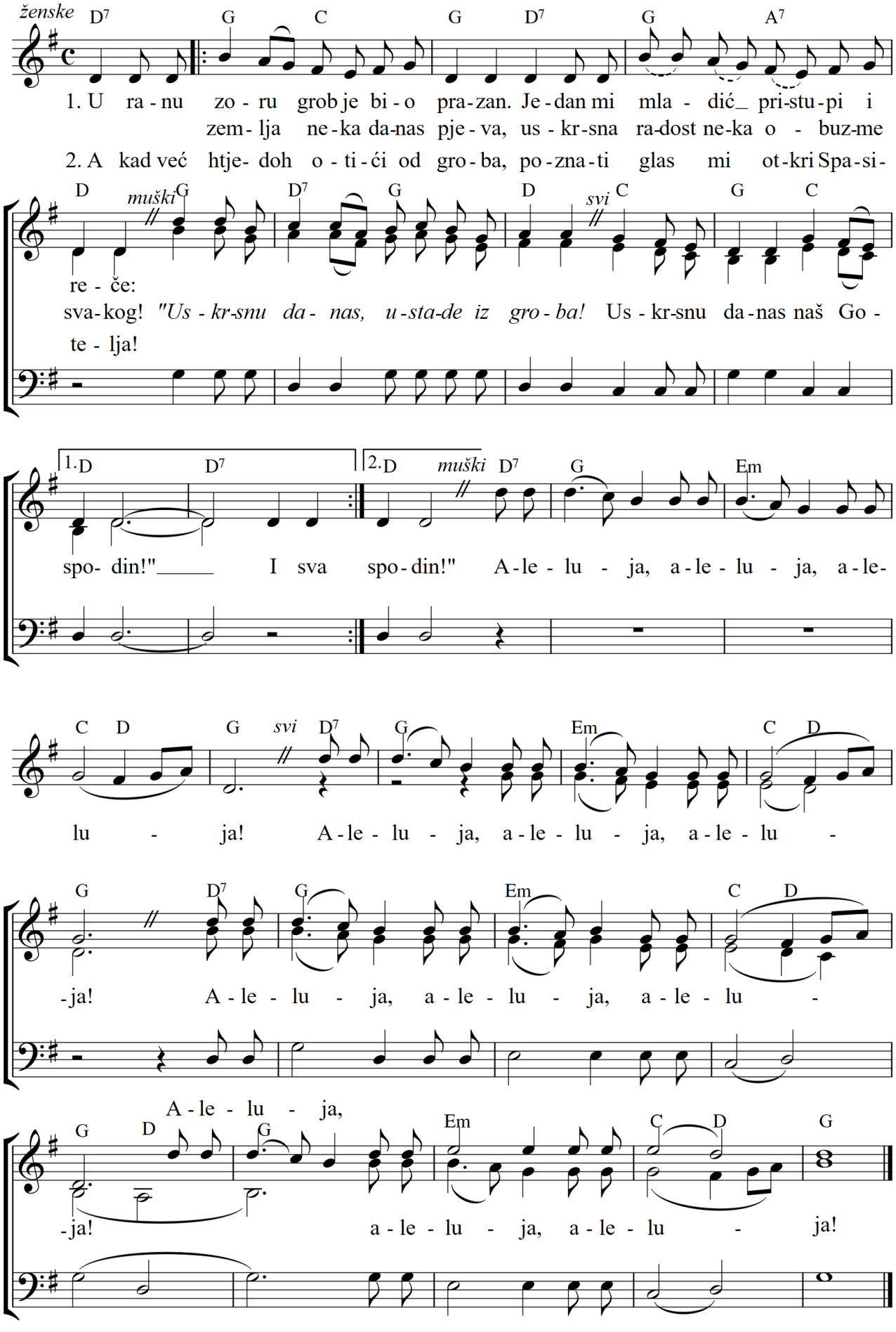

15. Divan je Bog

C

s. Jelisaveta Kirin
obrada: Miroslav Martinjak

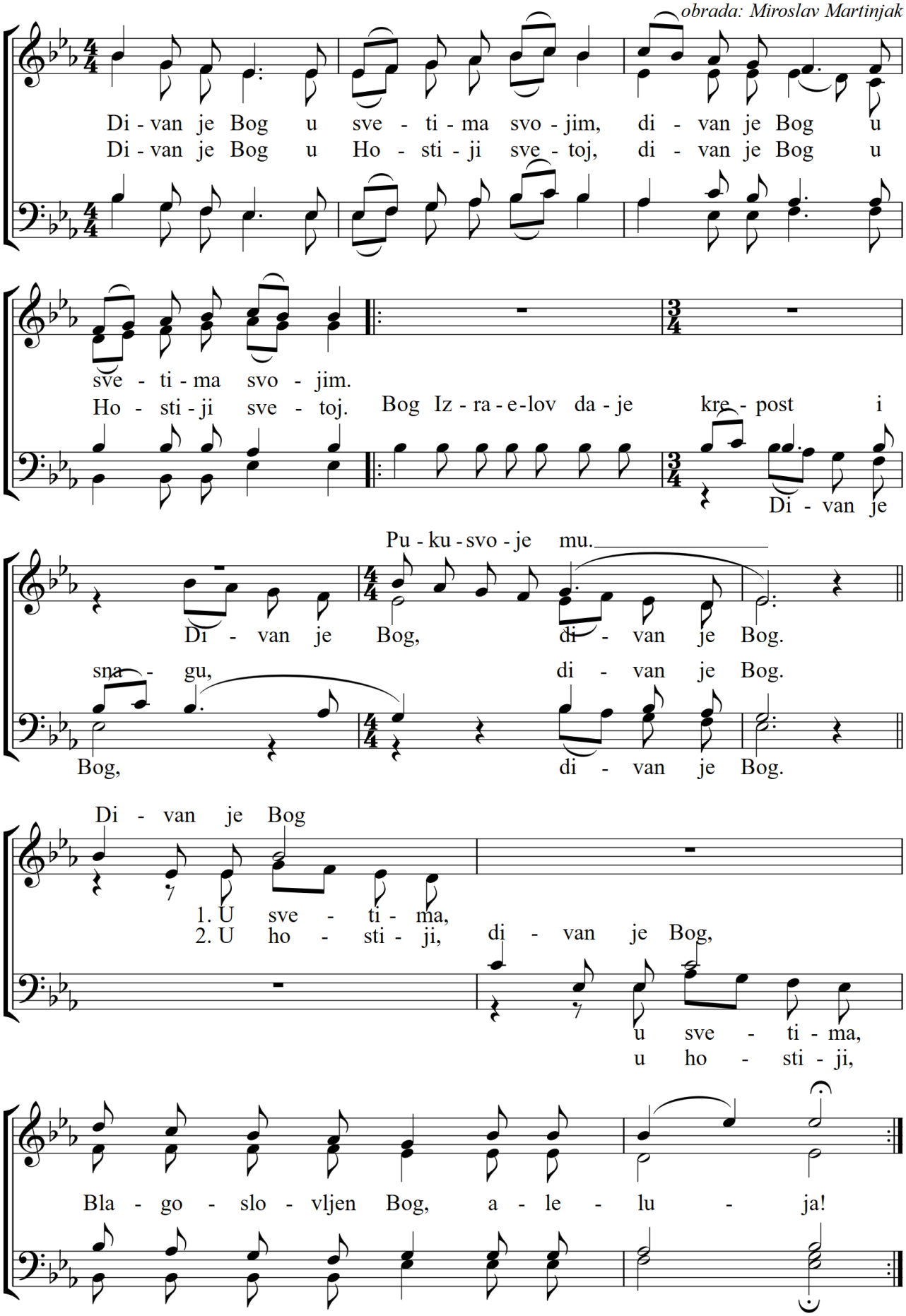

C

16. Ovo je dan

Allegretto ♩=108

Šime Marović

f O - vo je dan, *mf* o - vo je dan što ga u - či - ni Go - spo - din, kli - či - mo

f *mf*

rit. se nje-mu. Allegretto ♩=108 dan što ga

i ra-duj-mo se nje - mu. O - vo je dan, o - vo - je - dan u - či - ni Go

rit. Allegretto ♩=108

spo - din kli-či-mo i ra - duj-mo se nje - mu.

O - vo je

C

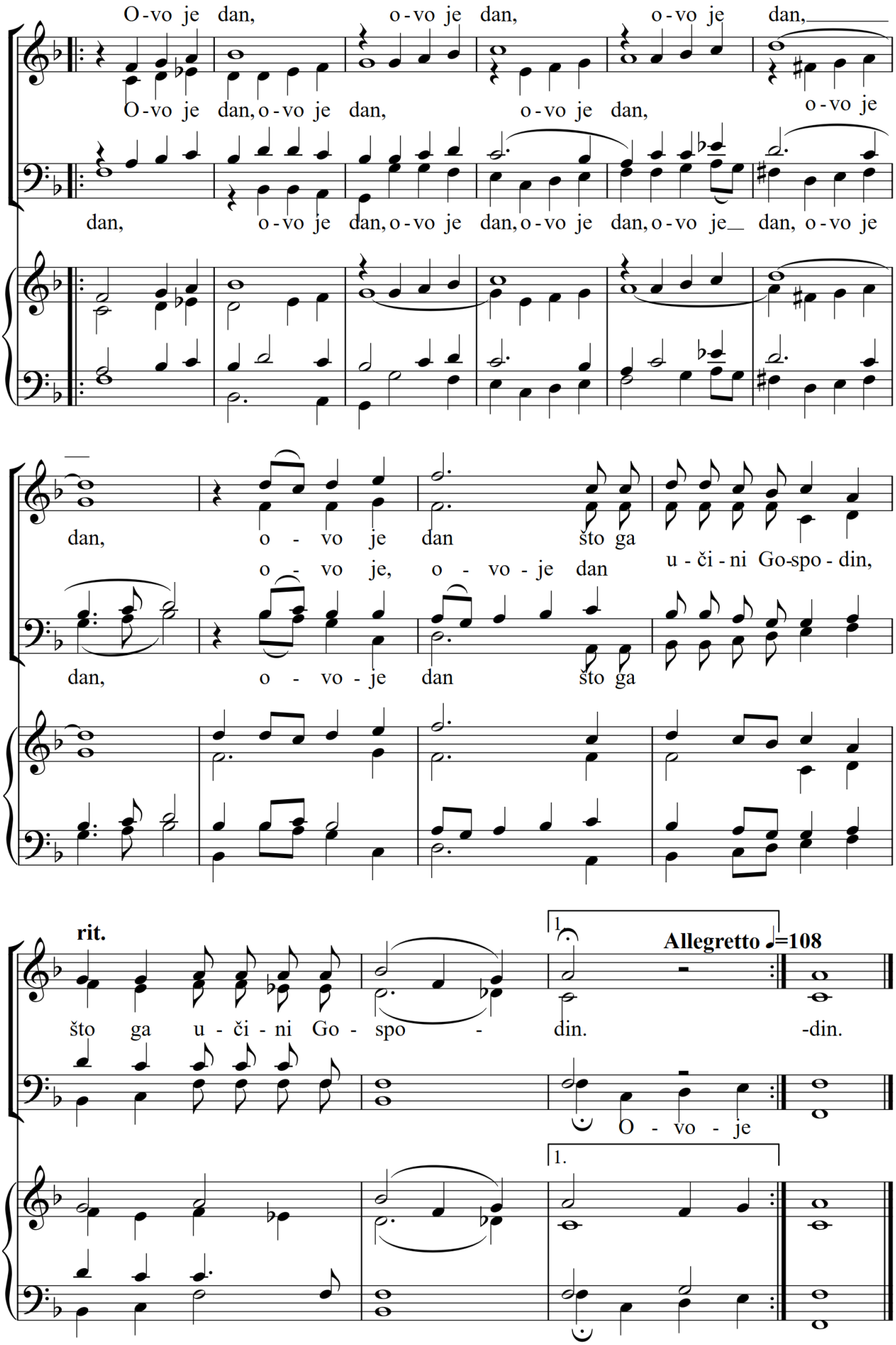
O - vo je dan, o - vo je dan, o - vo je dan,
O - vo je dan, o - vo je dan, o - vo je dan, o - vo je
dan, o - vo je dan, o - vo je dan, o - vo je dan, o - vo je dan, o - vo je
dan, o - vo je dan što ga
o - vo je, o - vo - je dan u - či - ni Go-spo - din,
dan, o - vo - je dan što ga
rit.
što ga u - či - ni Go - spo - din.
1.
Allegretto ♩=108
-din.
O - vo - je
1.

C

17. Hvali duše moja

Soleune ♩=69

Krsto Odak

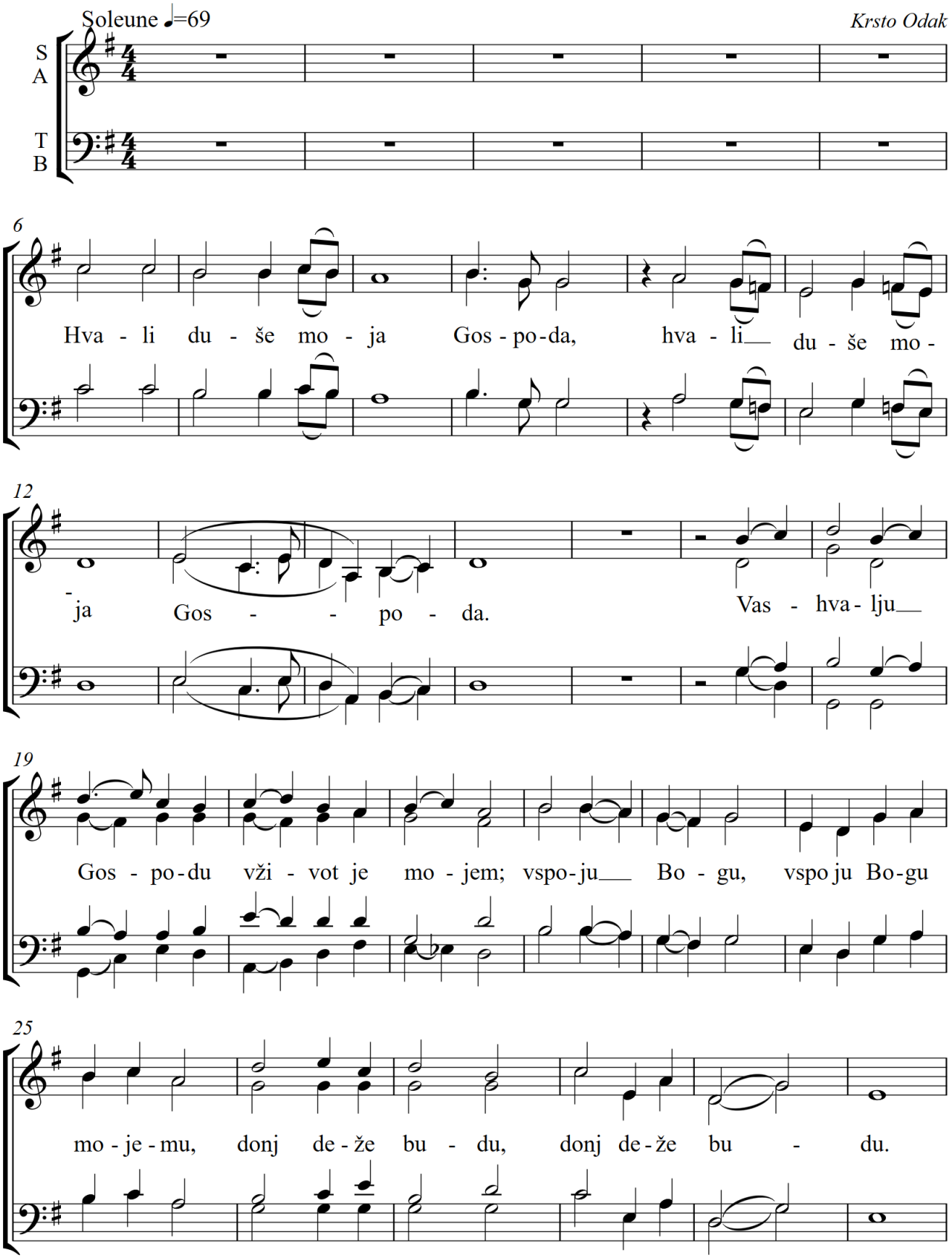

C

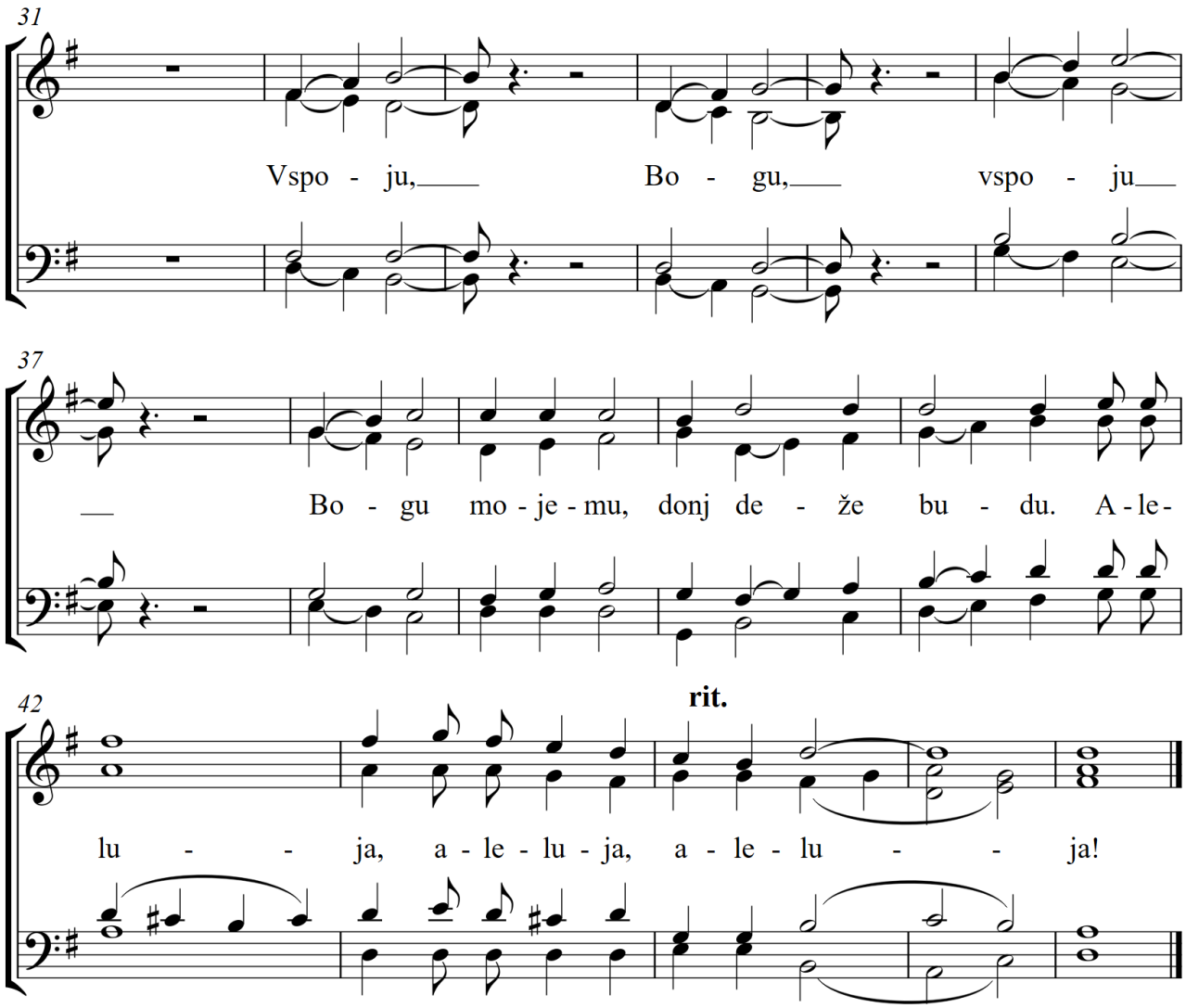
31
Vspo - ju, Bo - gu, vspo - ju
37
Bo - gu mo - je - mu, donj de - že bu - du. A - le -
42
rit.
lu - ja, a - le - lu - ja, a - le - lu - ja!

C

18. Veliko je sad veselje

xxx

glazba: Ante Šipić-Sokol

Allegretto ♩=120

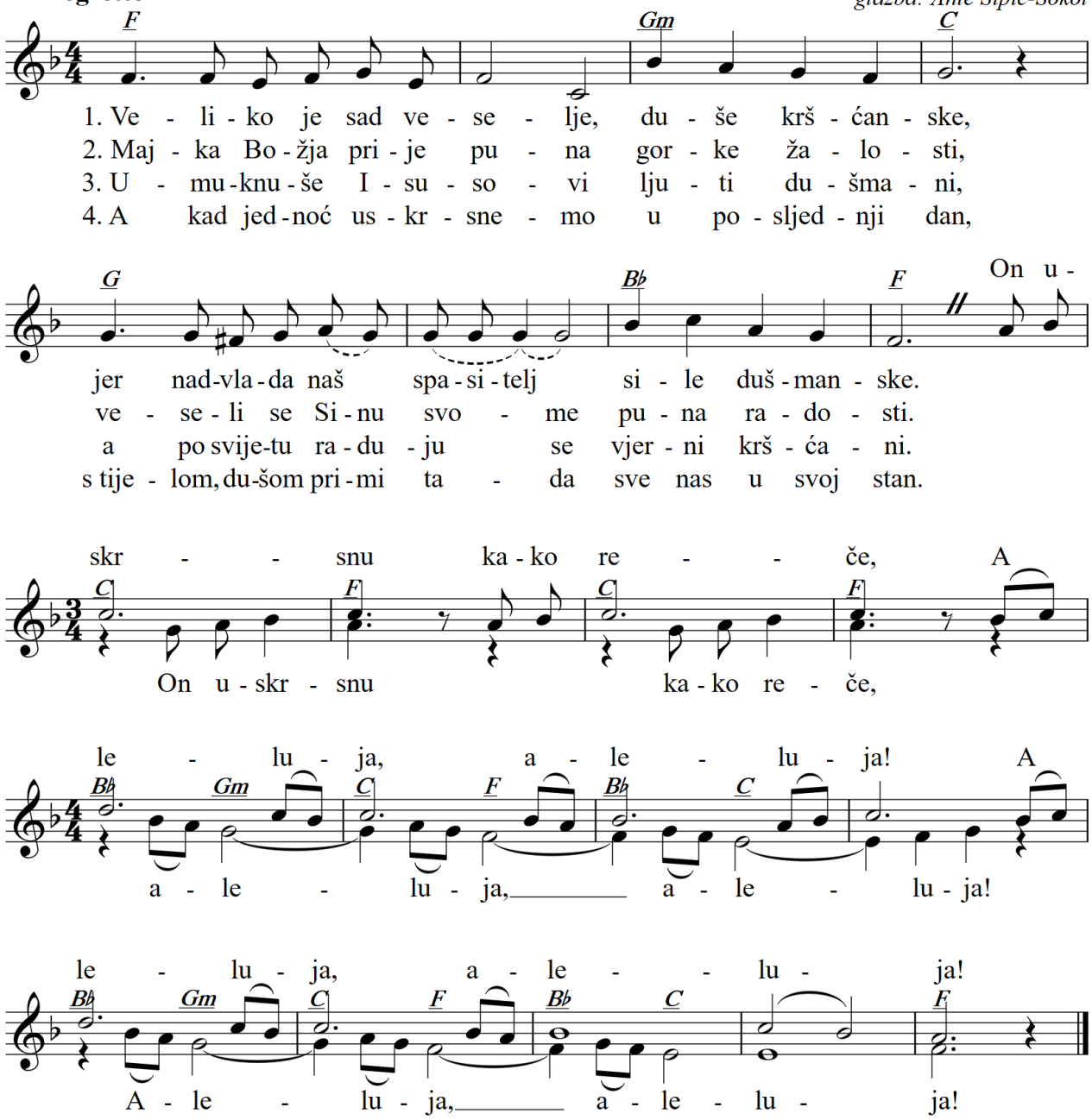

C

19. Uskrsna radost

Ivan Peran

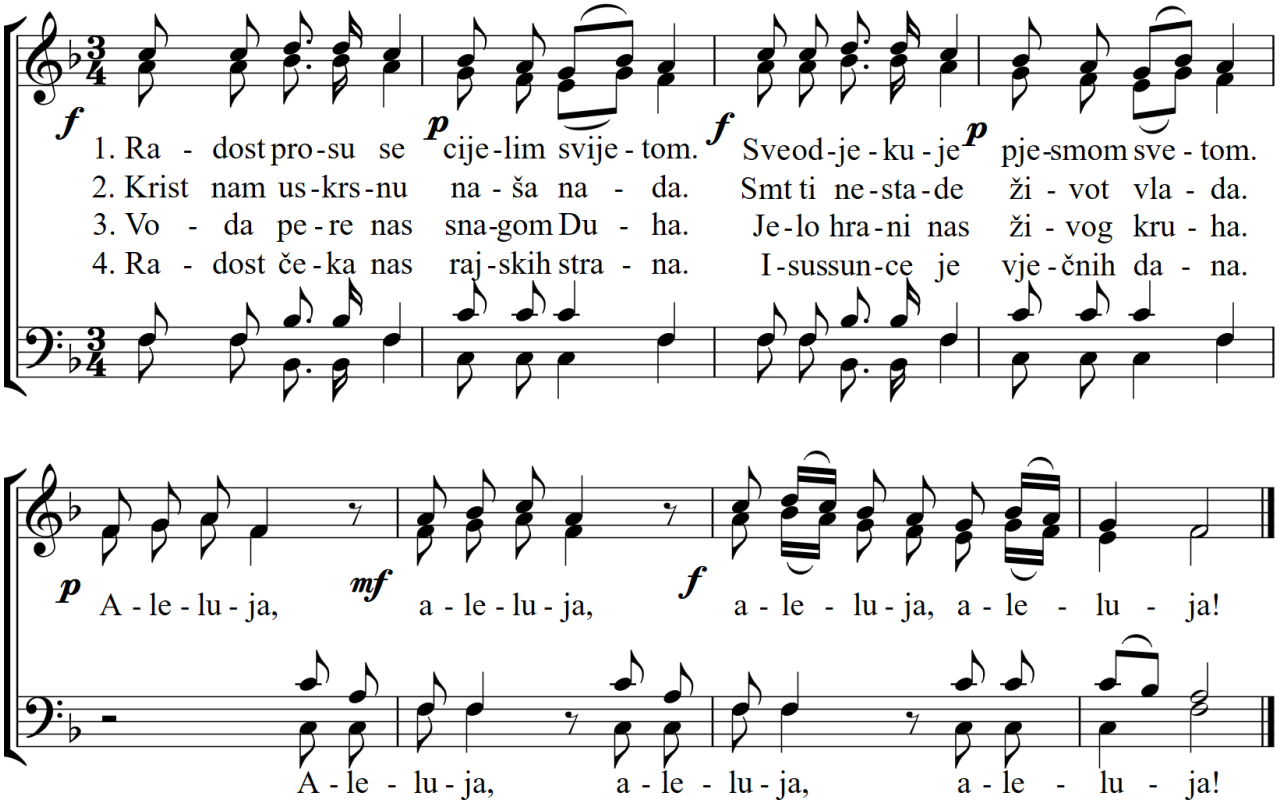

19a. Uzmite, jedite

Maestoso

Anzelmo Canjuga
obrada: Šime Marović

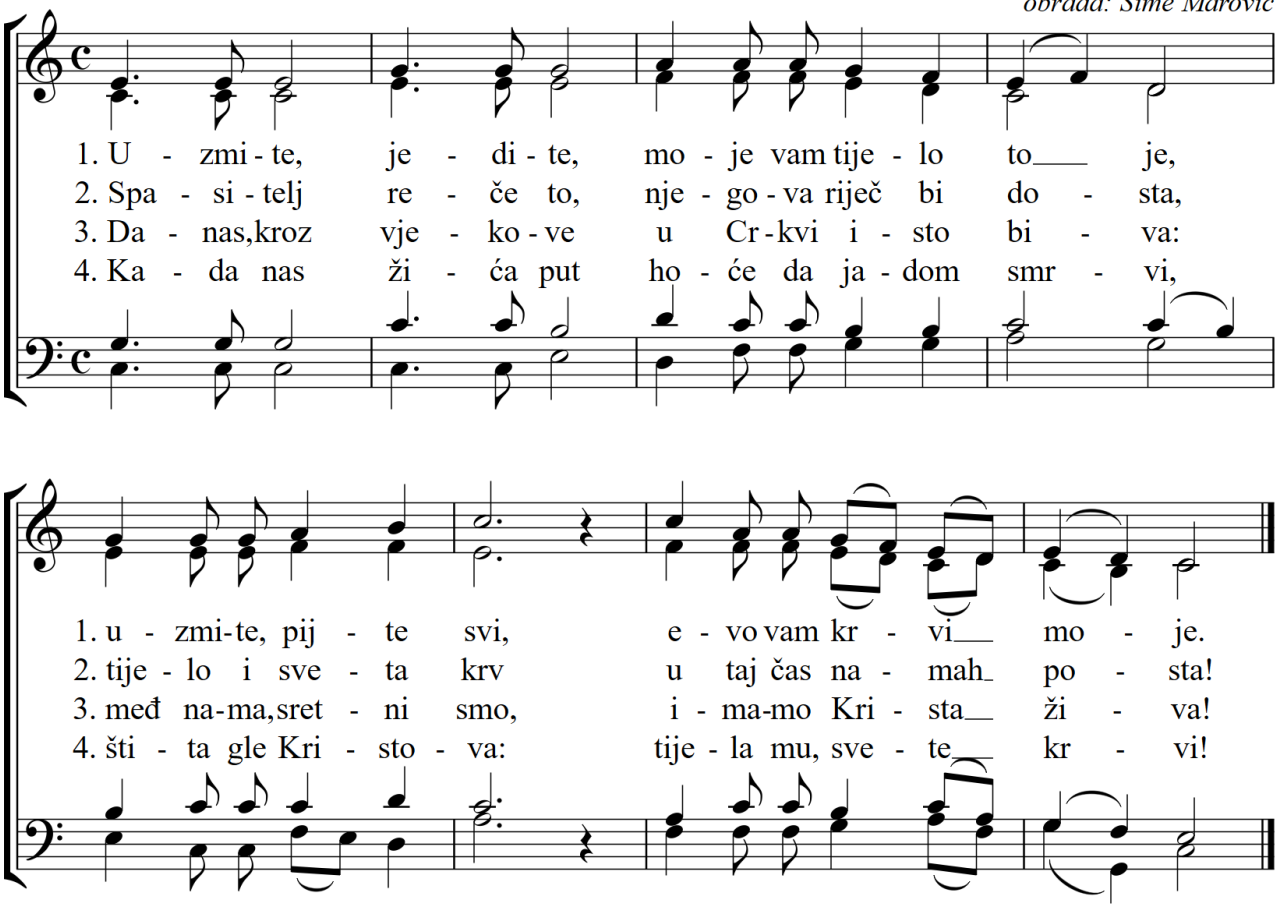

C

20. Isus usta slavni

CO

harm: Anđelko Klobučar

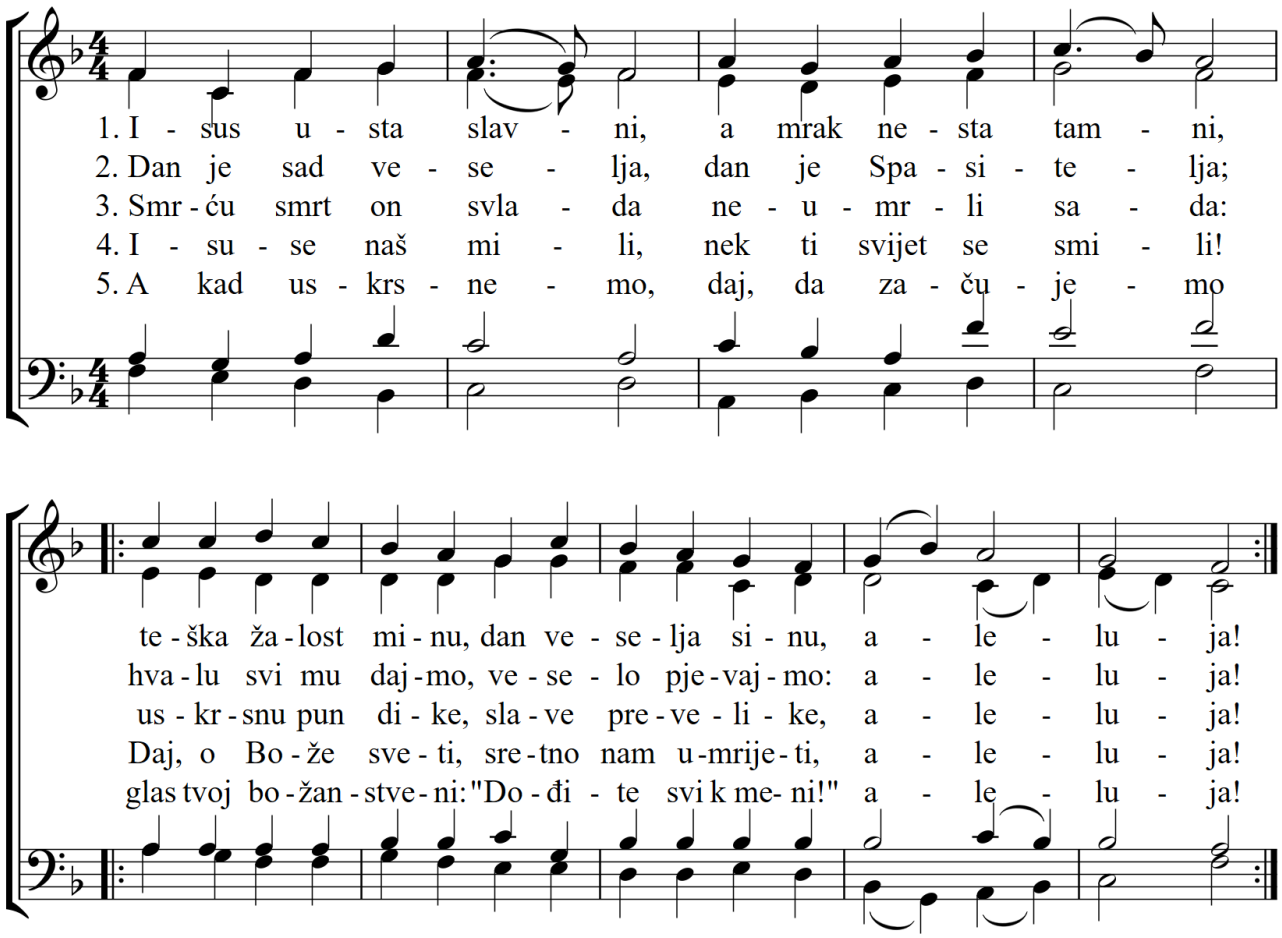

21. Kriste, u Tvoje ime

tekst: Ivan Mikić

glazba: Negro spiritual

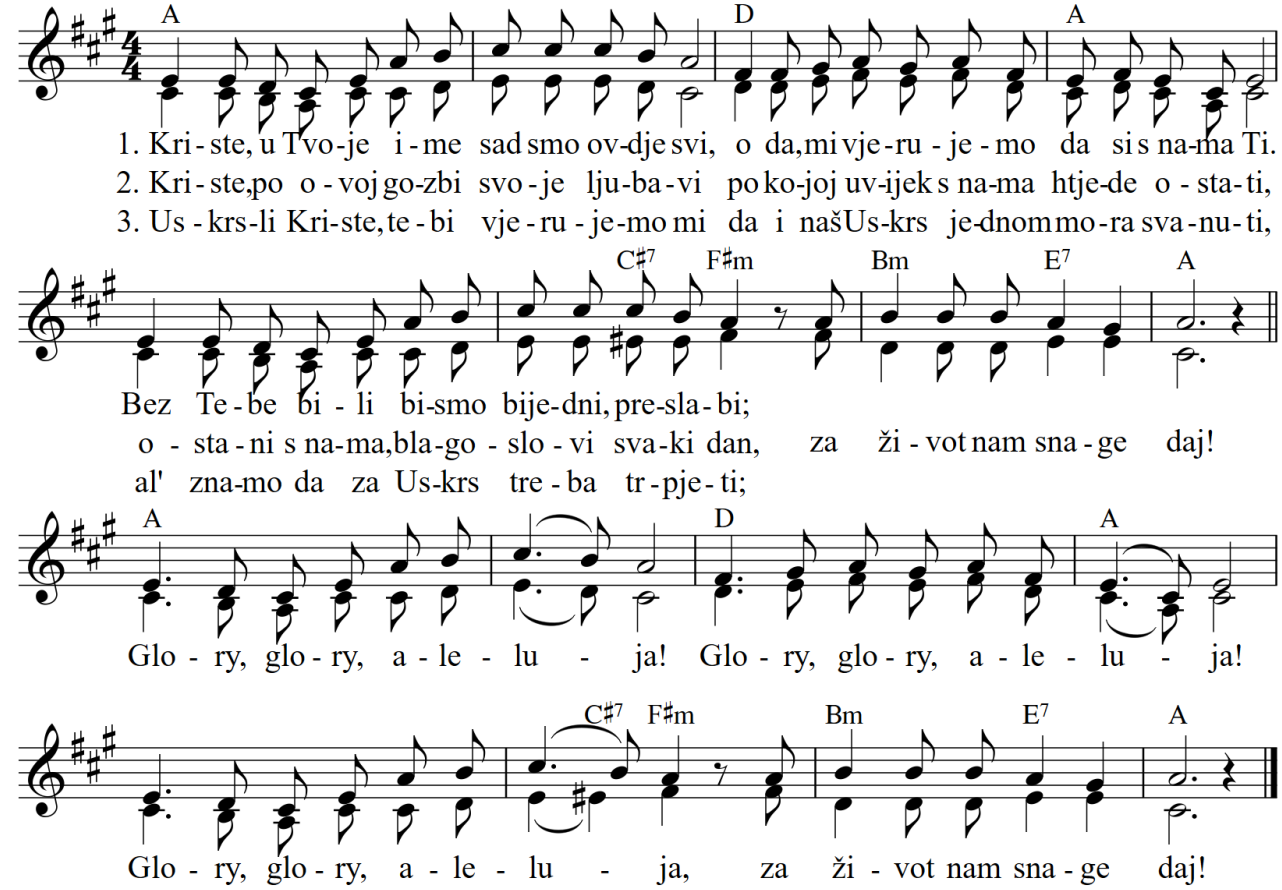

22. Blagoslovljen Bog u vijeke

C

glazba: Mihael Provič (2000.)

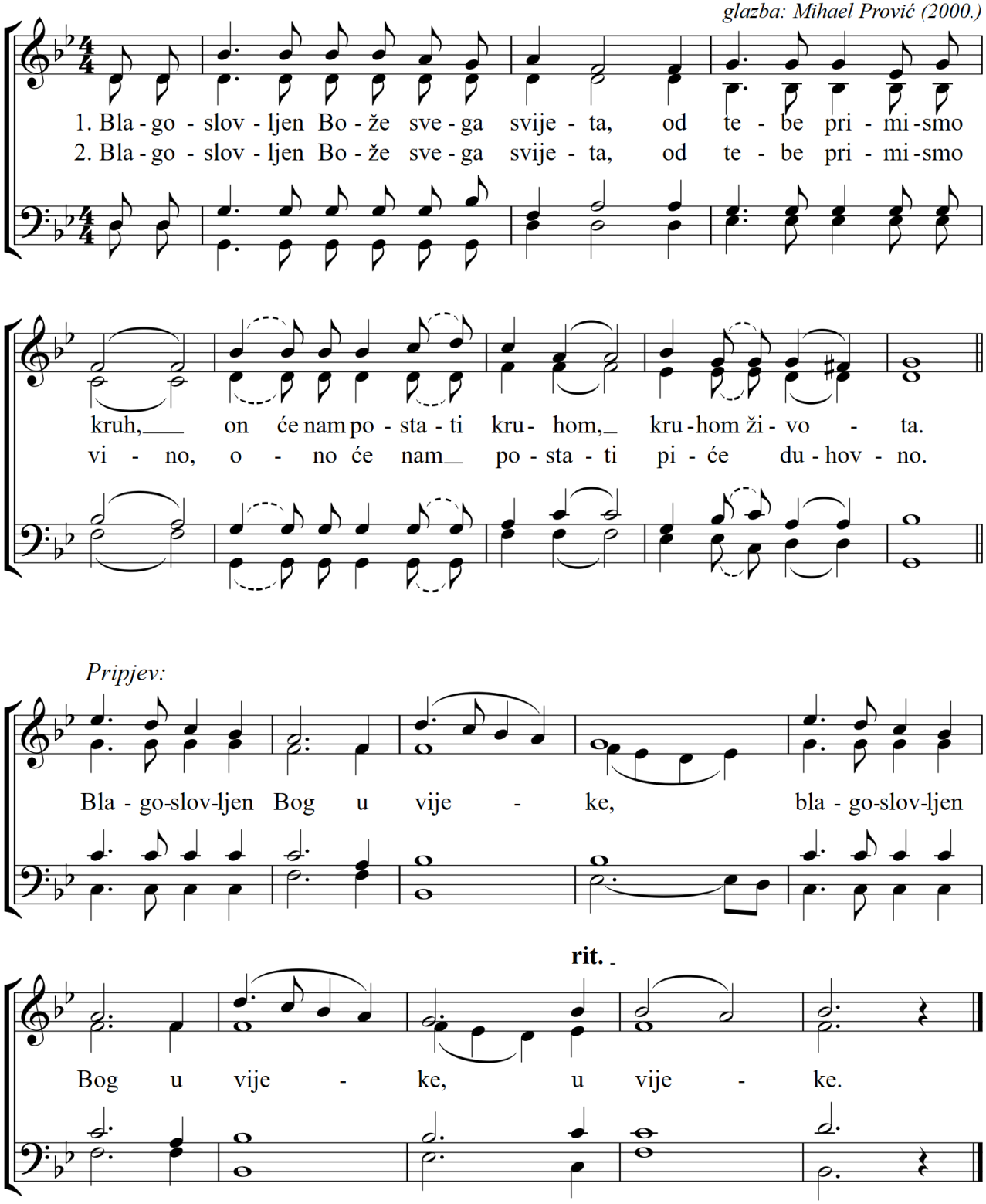

C

23. Molitva za obitelj

Šime Marović

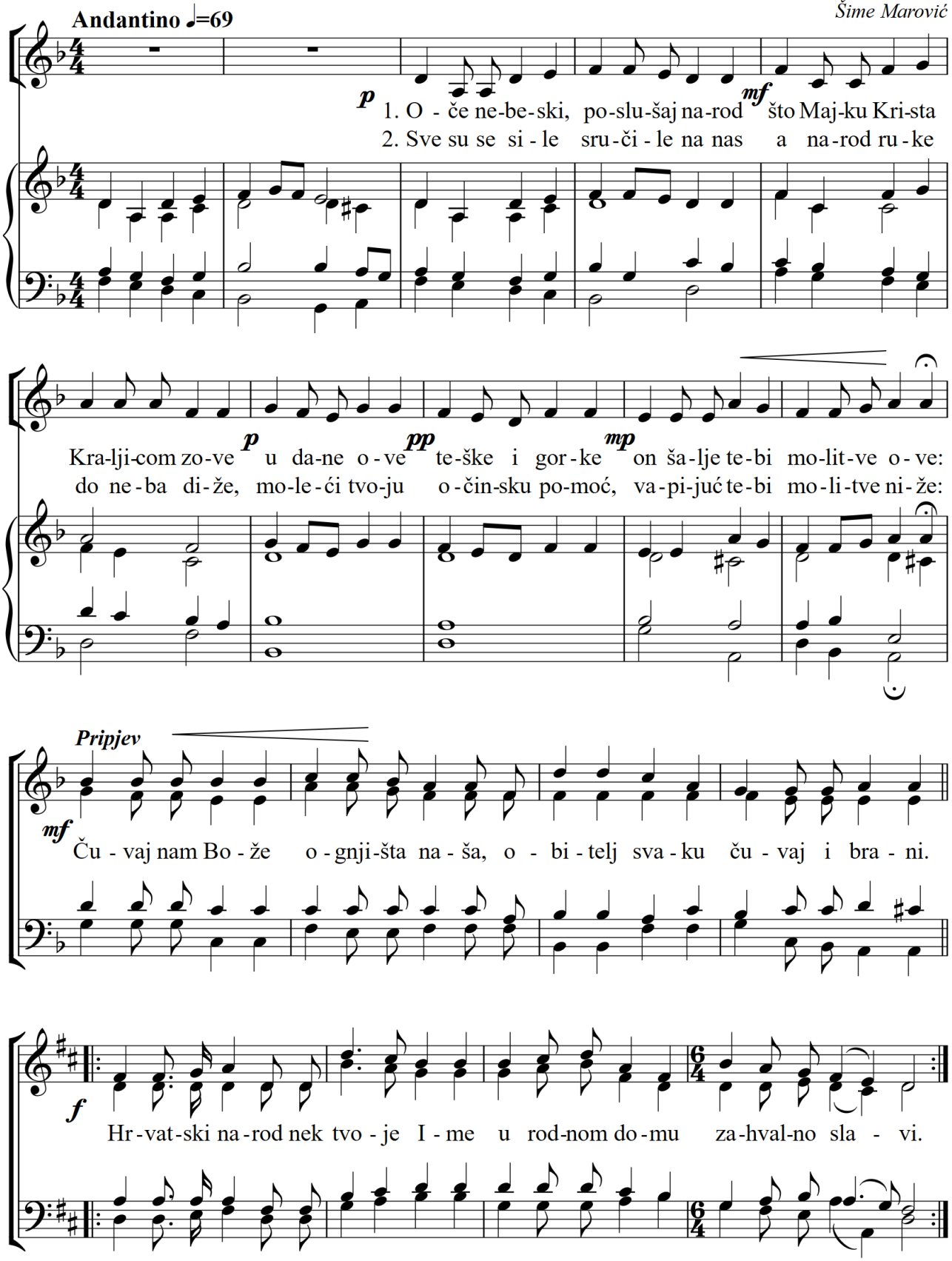

C

24. Hvalimo tebe

glazba: Šime Marović
stihovi: s. Vilma Šurjak

Moderato ♩=79

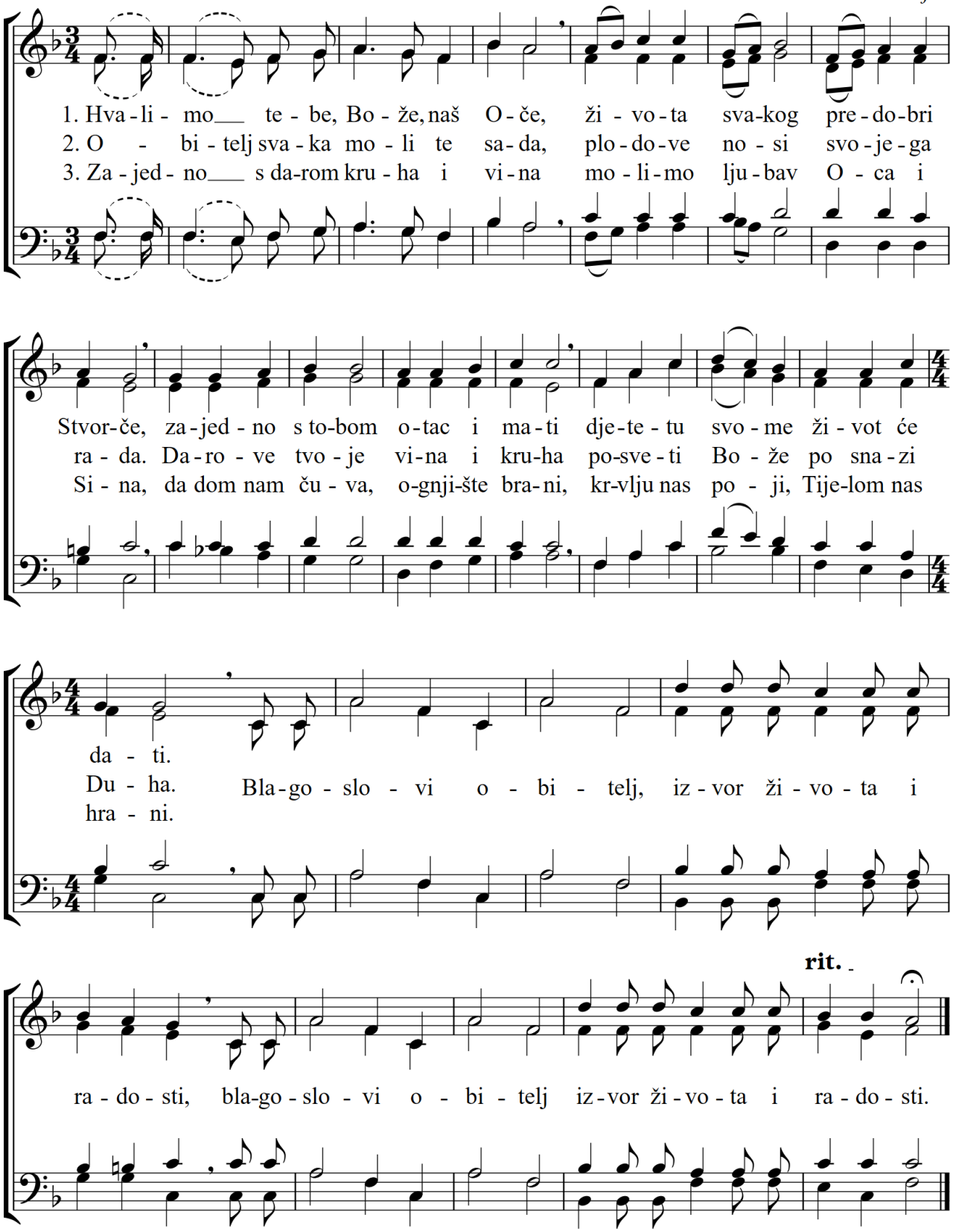

C

25. Nebesa sjaju

Ludwig van Beethoven
op. 48 Nr. 4 (1770-1827)

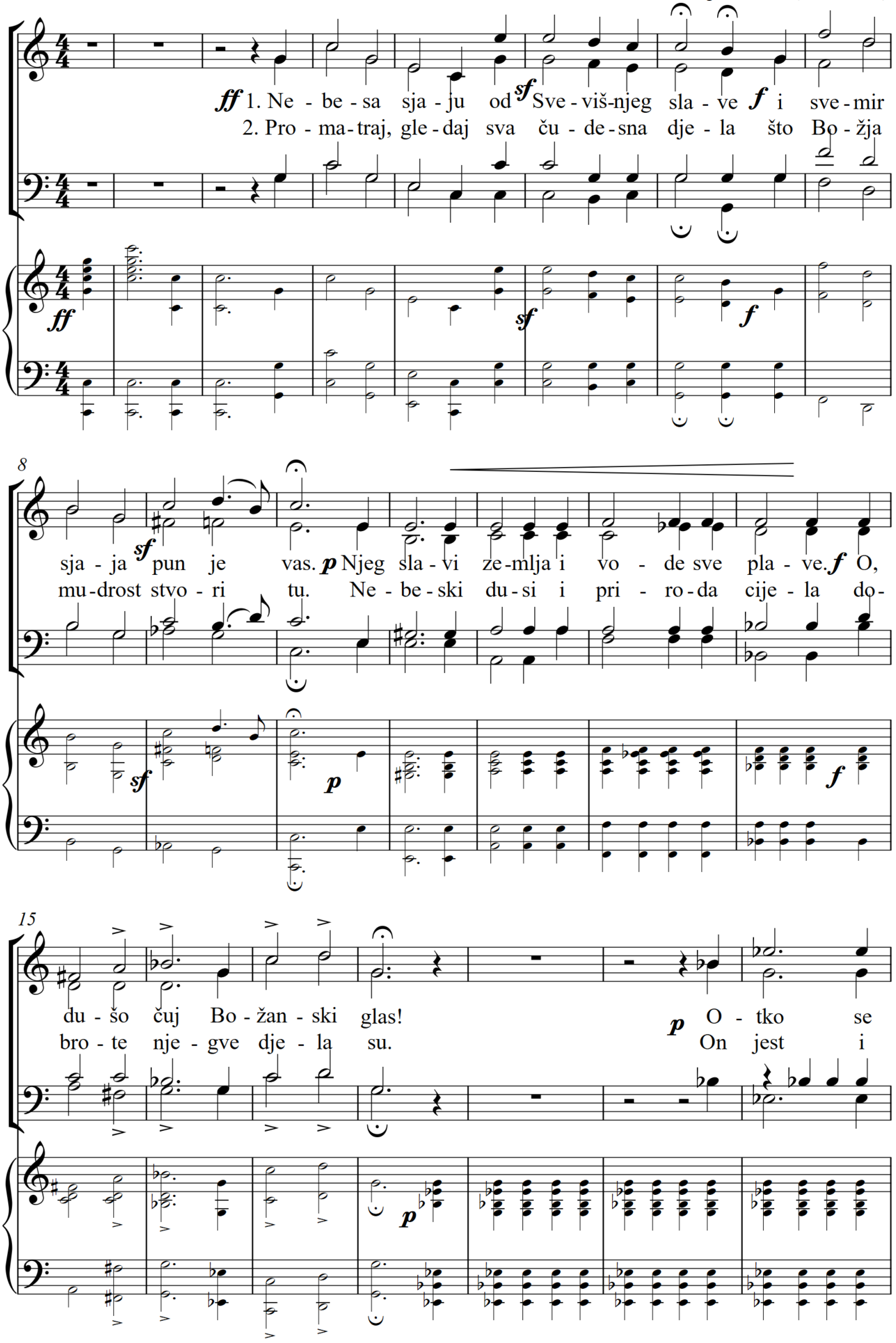

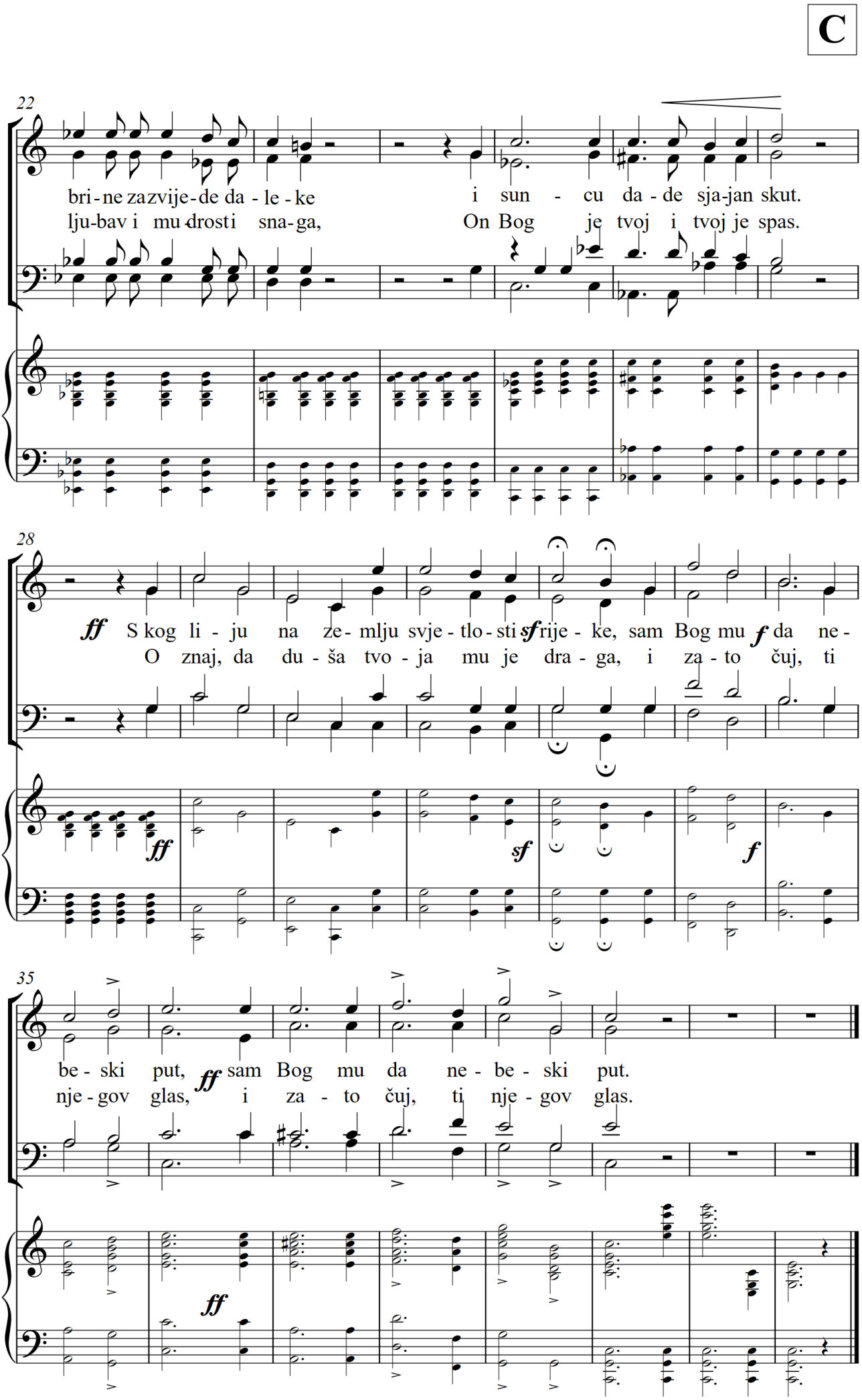

C

22

bri-ne za zvije-de da-le-ke i sun-cu da-de sja-jan skut.
lju-bav i mu-drosti sna-ga, On Bog je tvoj i tvoj je spas.

28

ff S kog li-ju na ze-mlju svje-tlo-sti *sf* rije-ke, sam Bog mu *f* da ne-
O znaj, da du-ša tvo-ja mu je dra-ga, i za-to čuj, ti

ff *sf* *f*

35

be-ski put, *ff* sam Bog mu da ne-be-ski put.
nje-gov glas, i za-to čuj, ti nje-gov glas.

ff

C

26. Kraljice obitelji

glazba: Šime Marović
stihovi: Ante Mateljan

Andantino ♩=79

1. Kra - lji - ce o - bi - te - lji, Maj - ko Bo - žjeg Si - na, za - šti -
2. Po - uz - da - nom mo - li - tvom du - še na - še hra - ni, s A - loj -
3. Pod svoj plašt za - kri - li nas ka - da mrak se hva - ta, u - to -
4. Maj - ko Bo - žje mi - lo - sti, o - slon na - de na - še, Spa - si -
5. Za - ru - čni - ce Go-spod-nja sve - ta Dje - vo či - sta, mla dost
6. U tvo - me Pra - sve - ti - štu ob - nav - lja - mo vje - ru: Kri - stu

to i u - tje - ho s ne - bes - kih vi - si - na!
zi - jem bla - že - nim Do - mo - vi - nu bra - ni!
či - šte grje - šni - ka, Kra - lji - ce Hr - va - ta!
te - lju vo - di nas, kad nas zlo - će pla - še!
na - šu sa - ču - vaj da či - sto - ćom bli - sta!
vjer - ni o - sta - ti i sve - to - mu Pe - tru!

PO - ČUJ

NA - ŠE ZA - HVA - LE I MO - LIT - VE GLAS: KRA - LJI -

CE O - BI - TE - LJI, ZA - GO - VA - RAJ NAS! KRA - LJI -

CE O - BI - TE - LJI ZA - GO - VA - RAJ NAS!

D

DUHOVI

1. Pošalji Duha svojega

D

(Otpjevni psalam Ps. 104)

Anđelko Klobučar

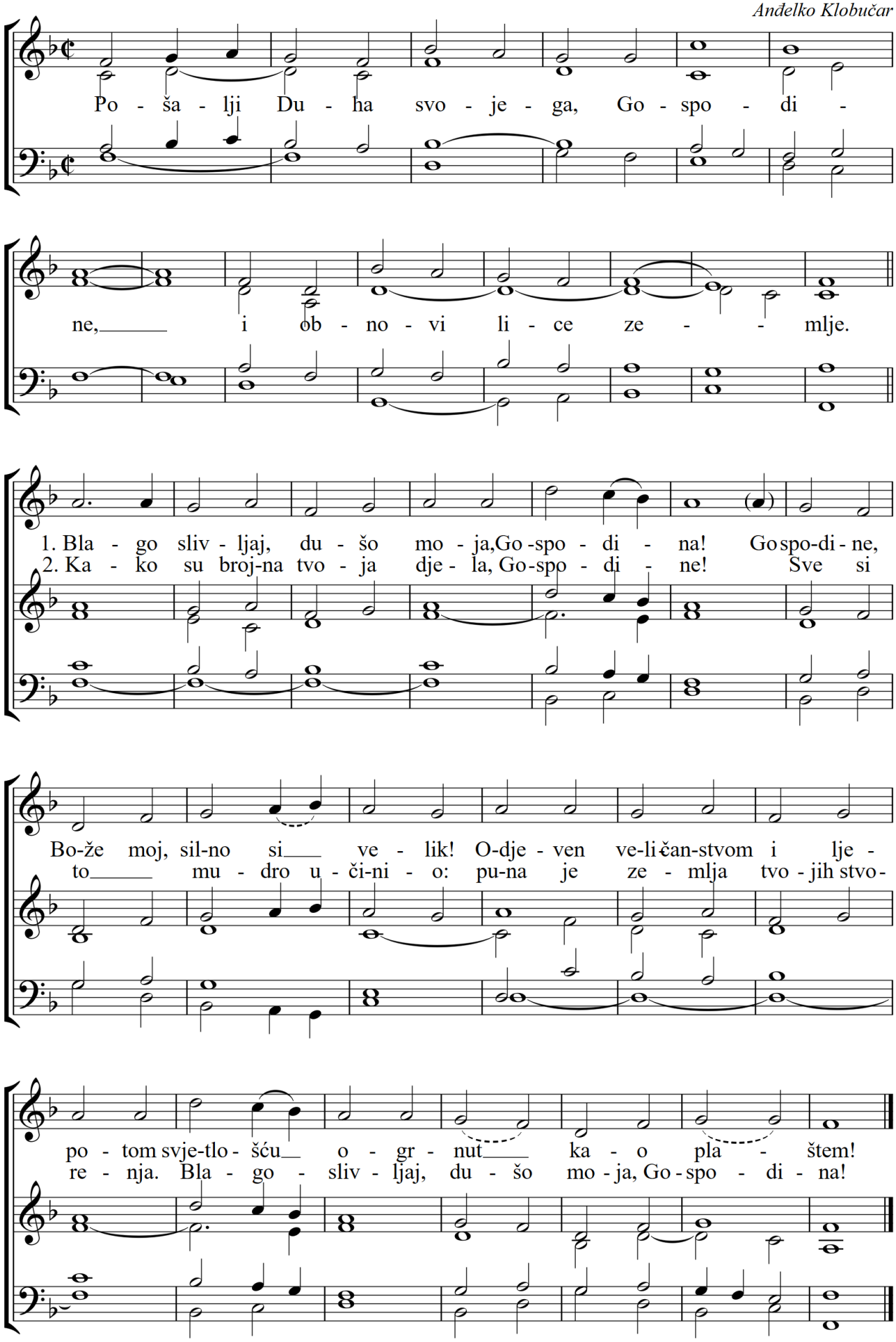

D

2. O dođi, Stvorče

N: Gregorijanski koral
Harm: Anđelko Milanović

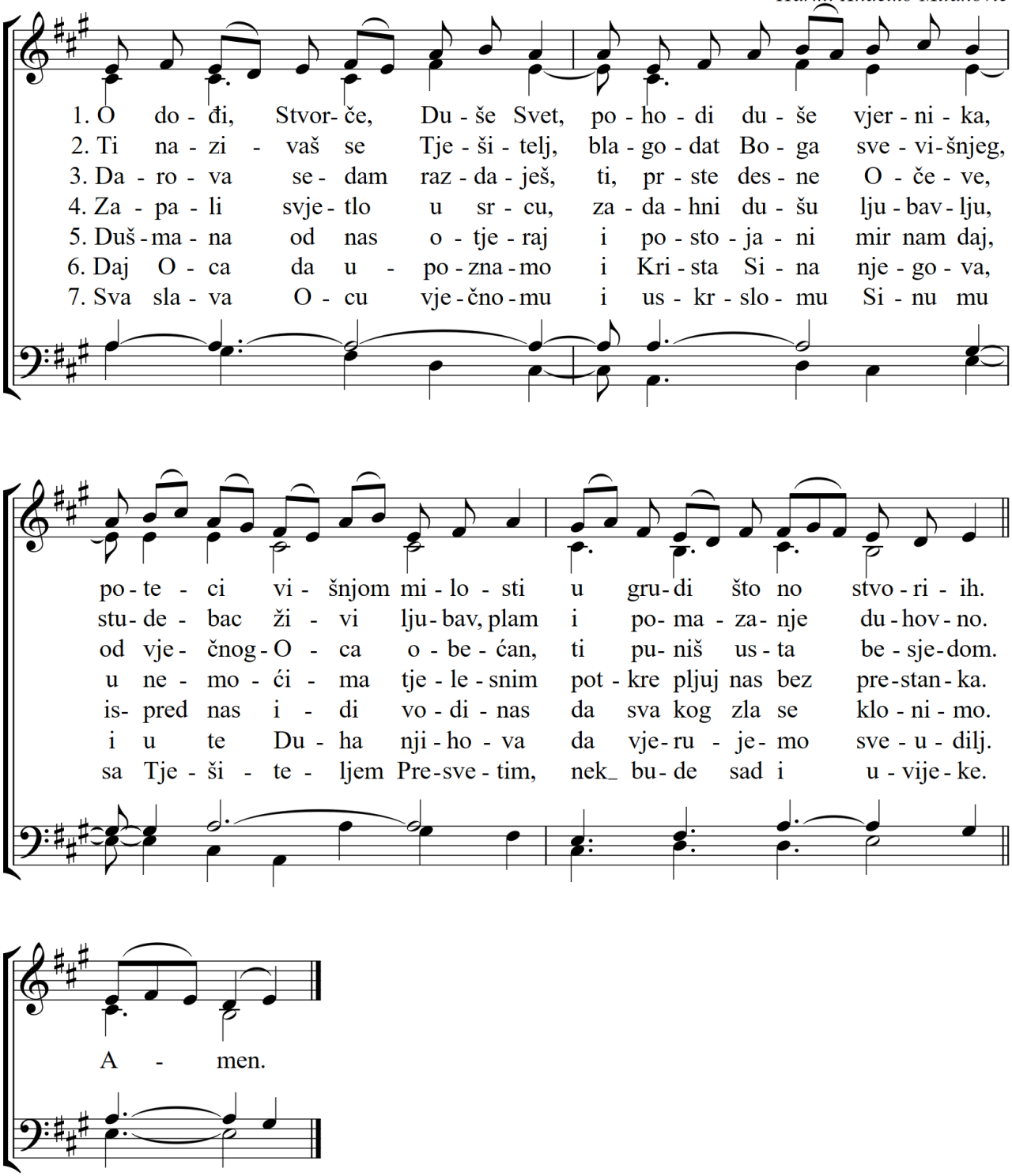

3. Dođi, Duše Presveti

D

R. Taclik

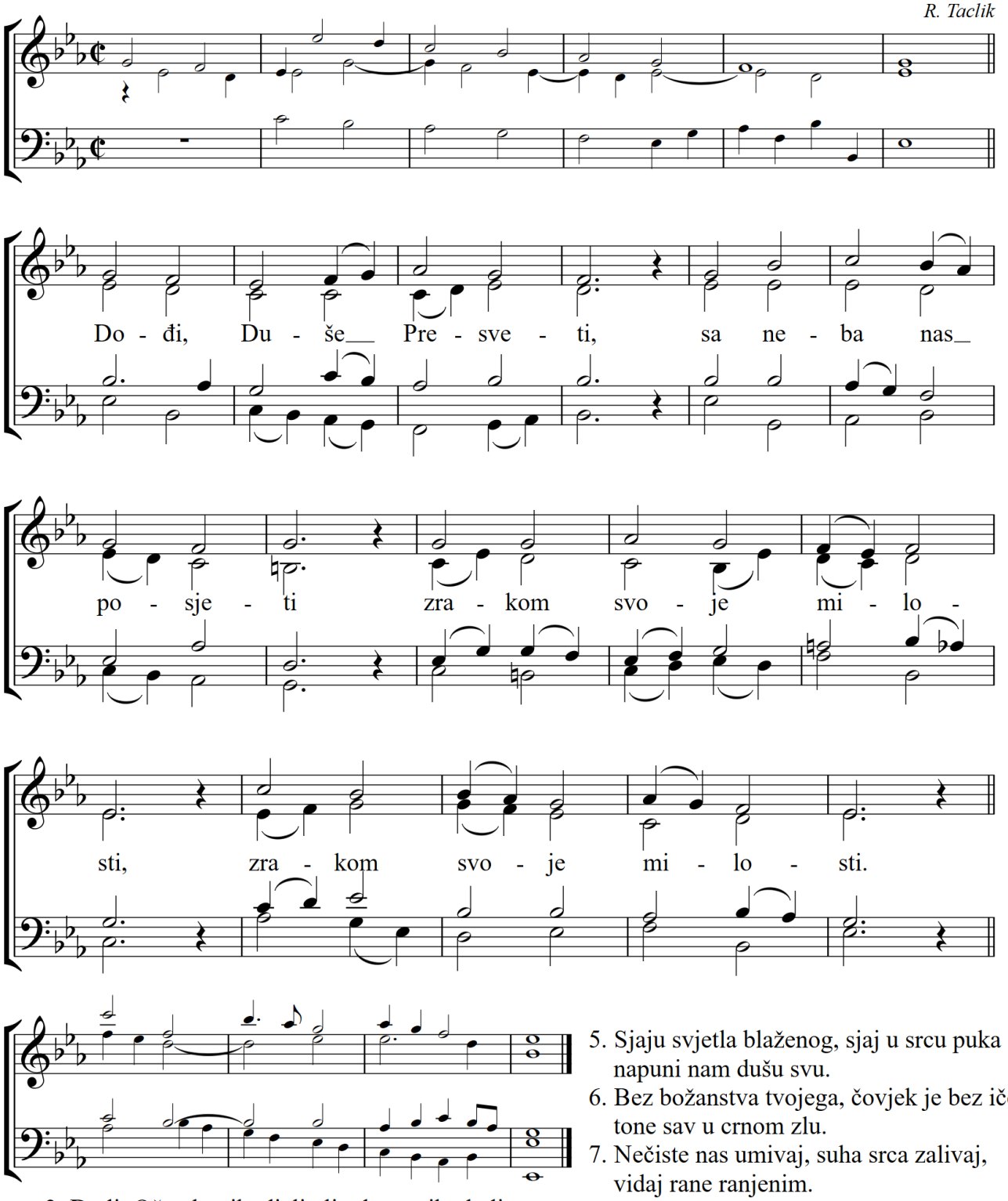

2. Dođi, Oče ubogih, djelitelju dara svih, dođi,
srca svjetlosti.
3. Tješitelju tako blag, ti nebeski goste drag,
pun miline hlade ti.
4. Umornima odmore, u vrućini lahore,
razgovore žalosnih.
5. Sjaju svjetla blaženog, sjaj u srcu puka svog,
napuni nam dušu svu.
6. Bez božanstva tvojega, čovjek je bez ičega,
tone sav u crnom zlu.
7. Nečiste nas umivaj, suha srca zalivaj,
vidaj rane ranjenim.
8. Mekšaj čudi kamene, zagrij grudi ledene,
nedaj nama putem zlim.
9. Svim što vjeru imaju, što se u te ufaju,
sedam svojih dara daj.
10. Daj nam krepost zaslužnu i smrt lijepu, blaženu,
daj vjekovit svima raj.

D

4. Uđite s hvalama

Ivan Široki
obrada: Šime Marović

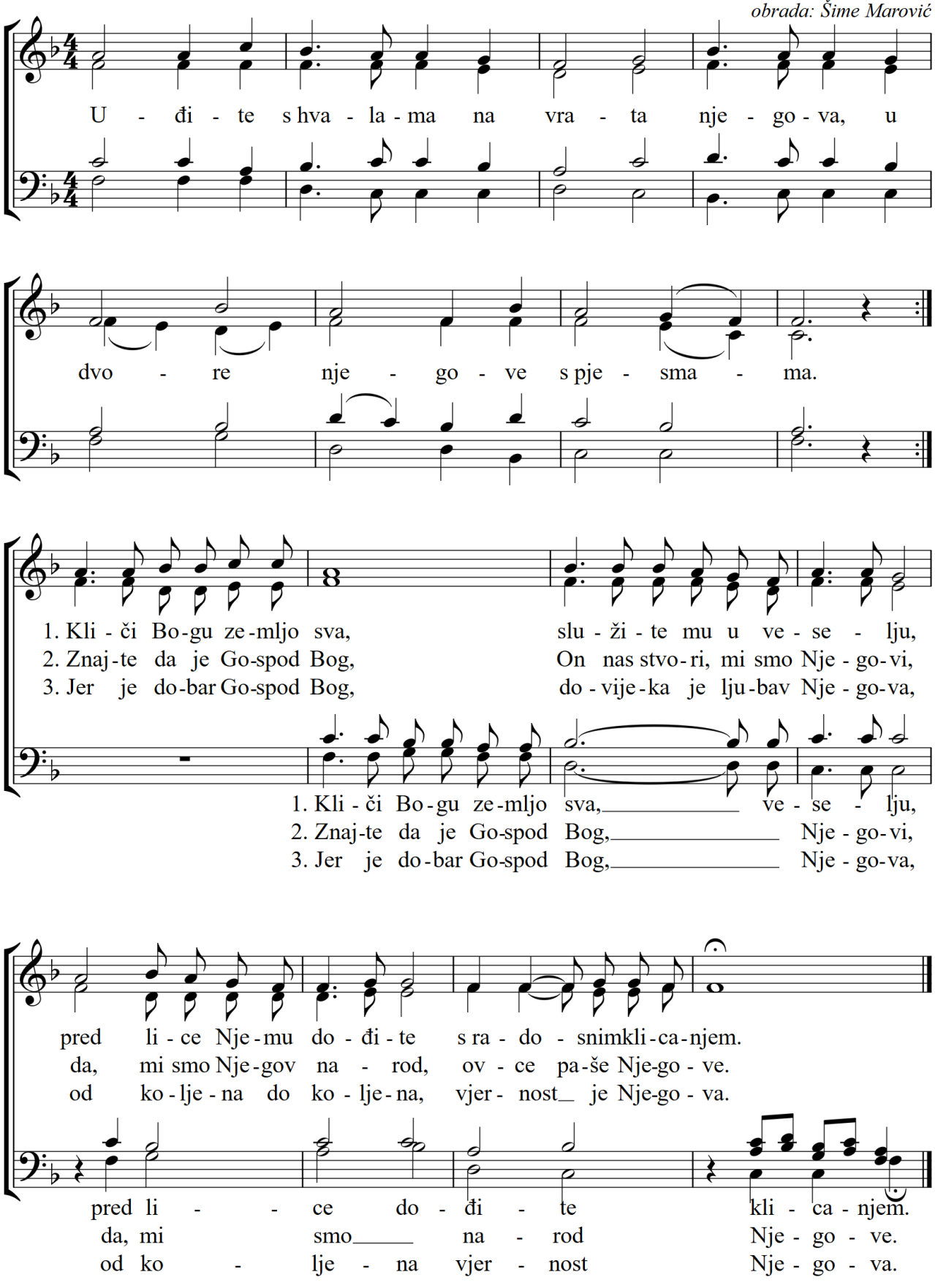

5. Umnoži nam vjeru

D

glazba: Šime Marović
stihovi: Ante Mateljan

Andantino ♩=79

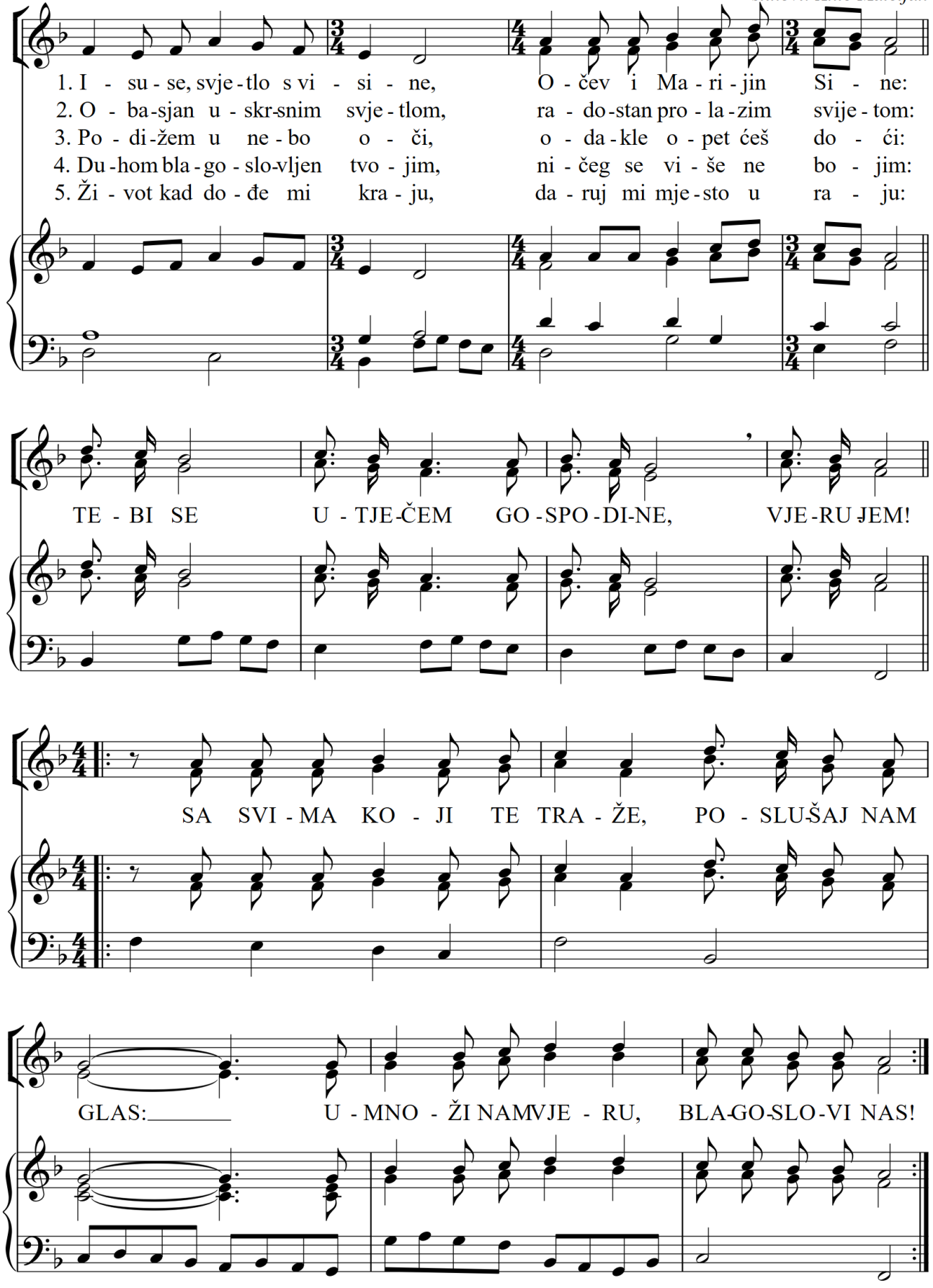

D

6. Darovi vjere

glazba: Šime Marović
stihovi: Ante Mateljan

Andantino ♩=76

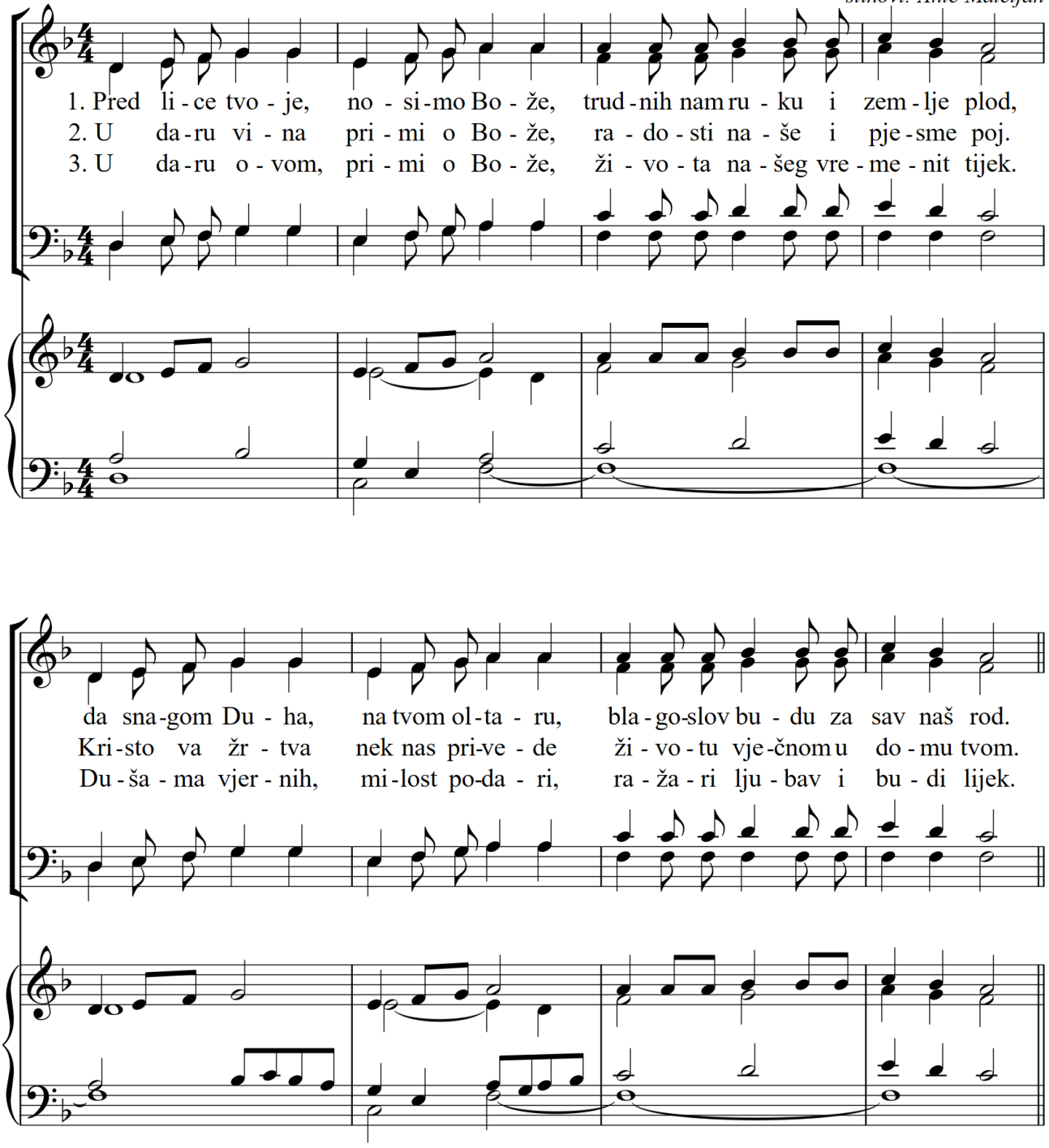

Pripjev

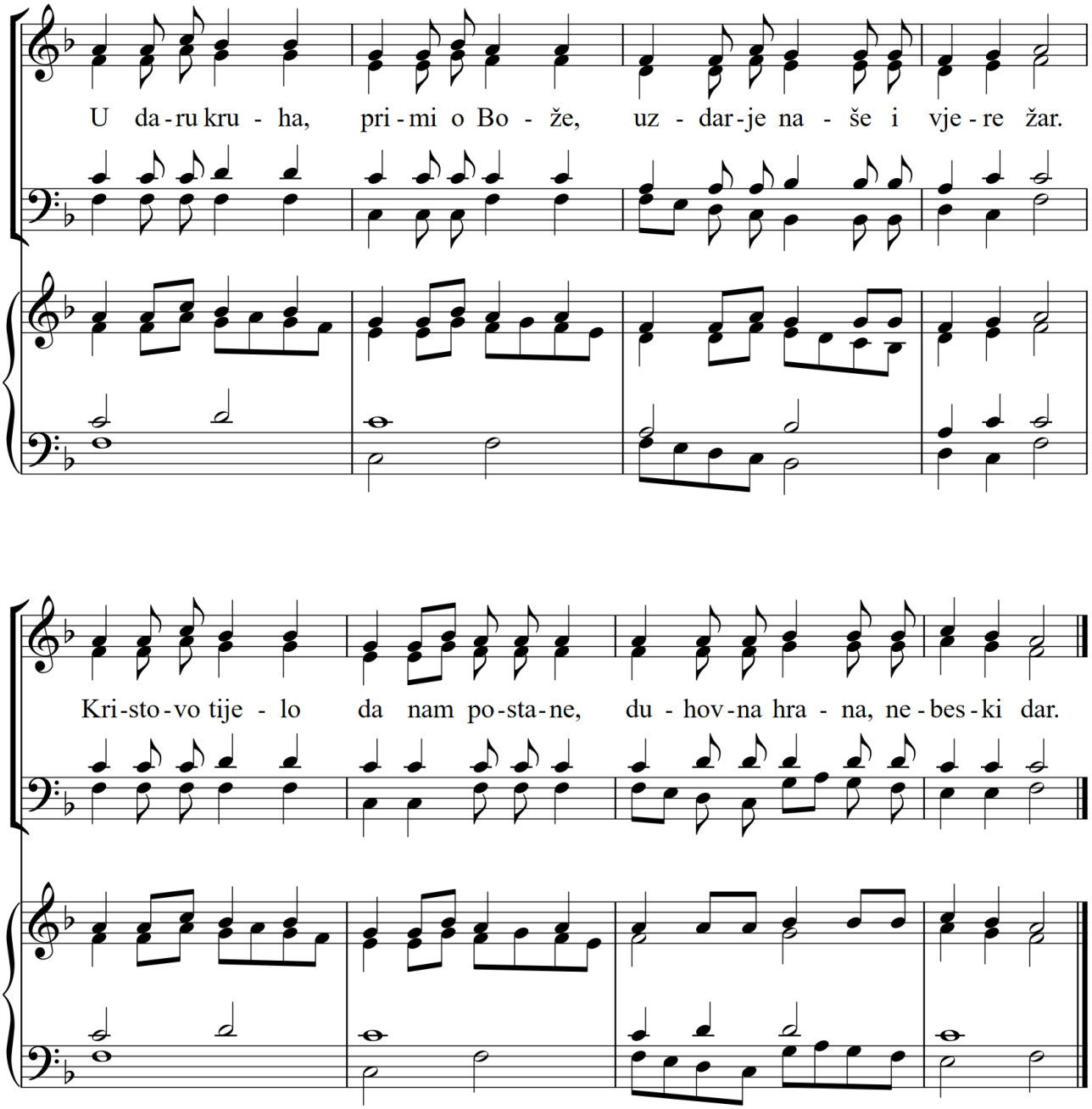

Intermezzo

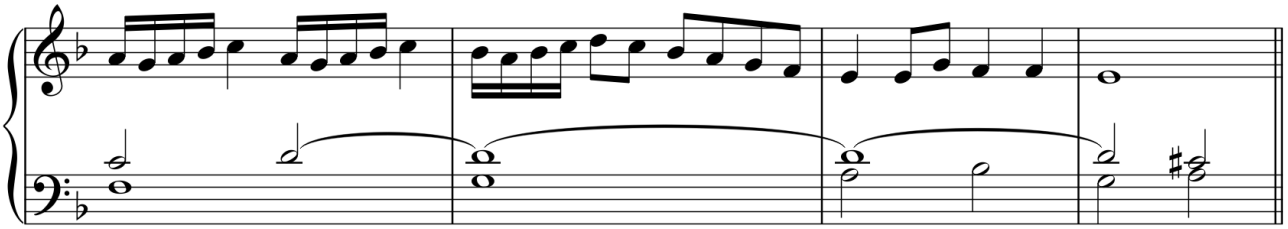

D

7. Sebe nam daješ

glazba: Šime Marović
stihovi: Ante Mateljan

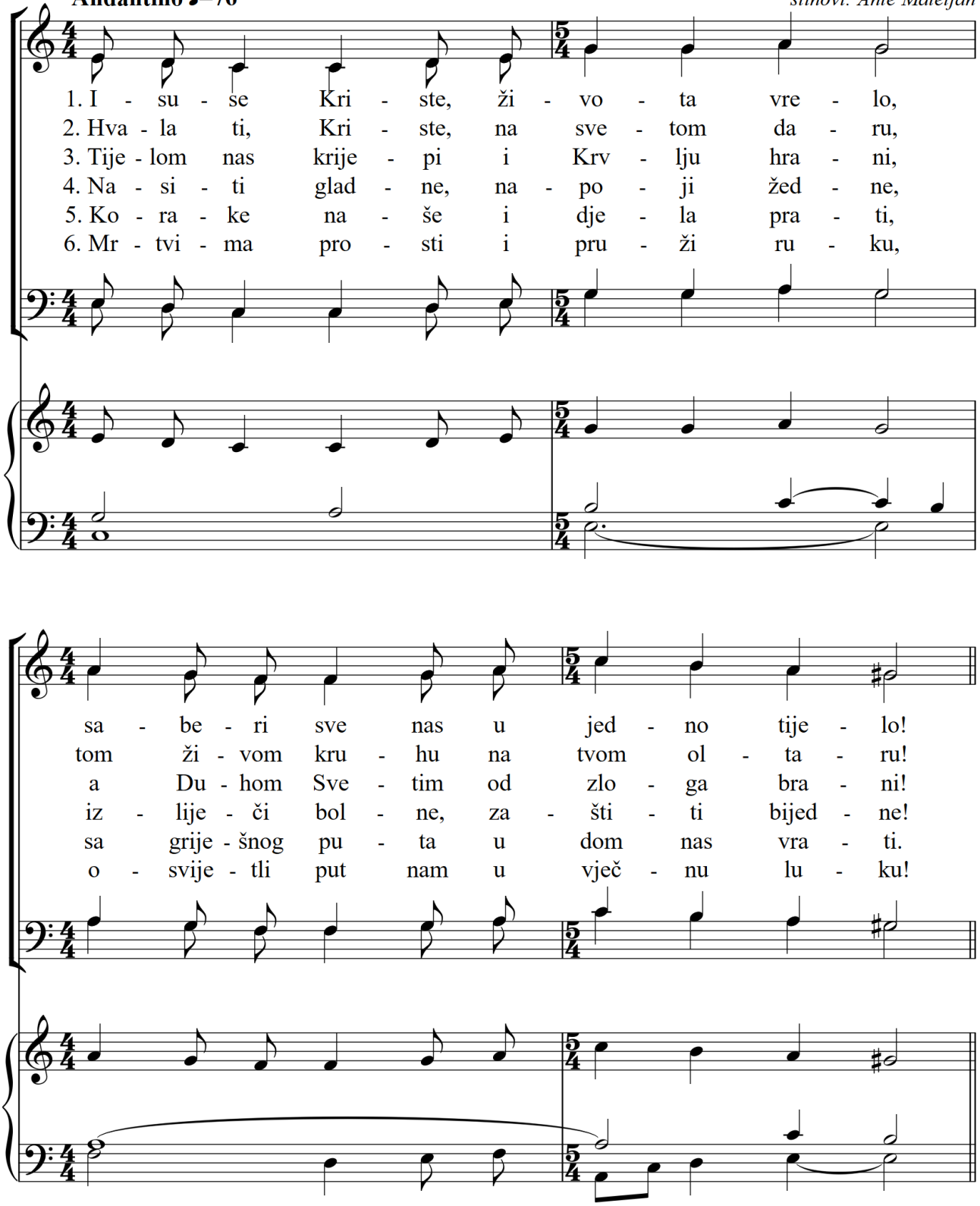

D

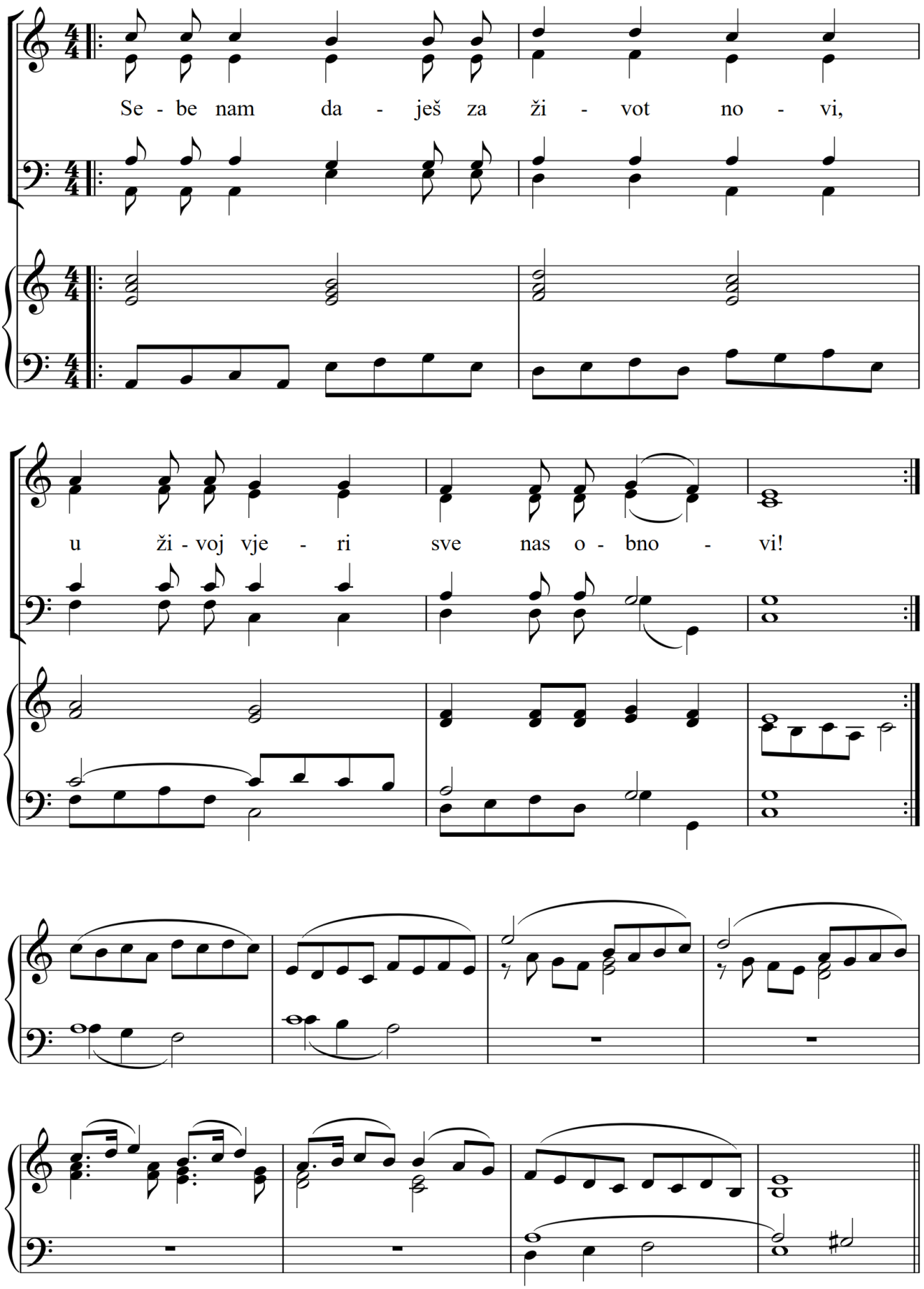

D

8. Veselo, braćo, kliknimo

glazba: Branimir Marinović
tekst: Drago Šimundža - Pučanin

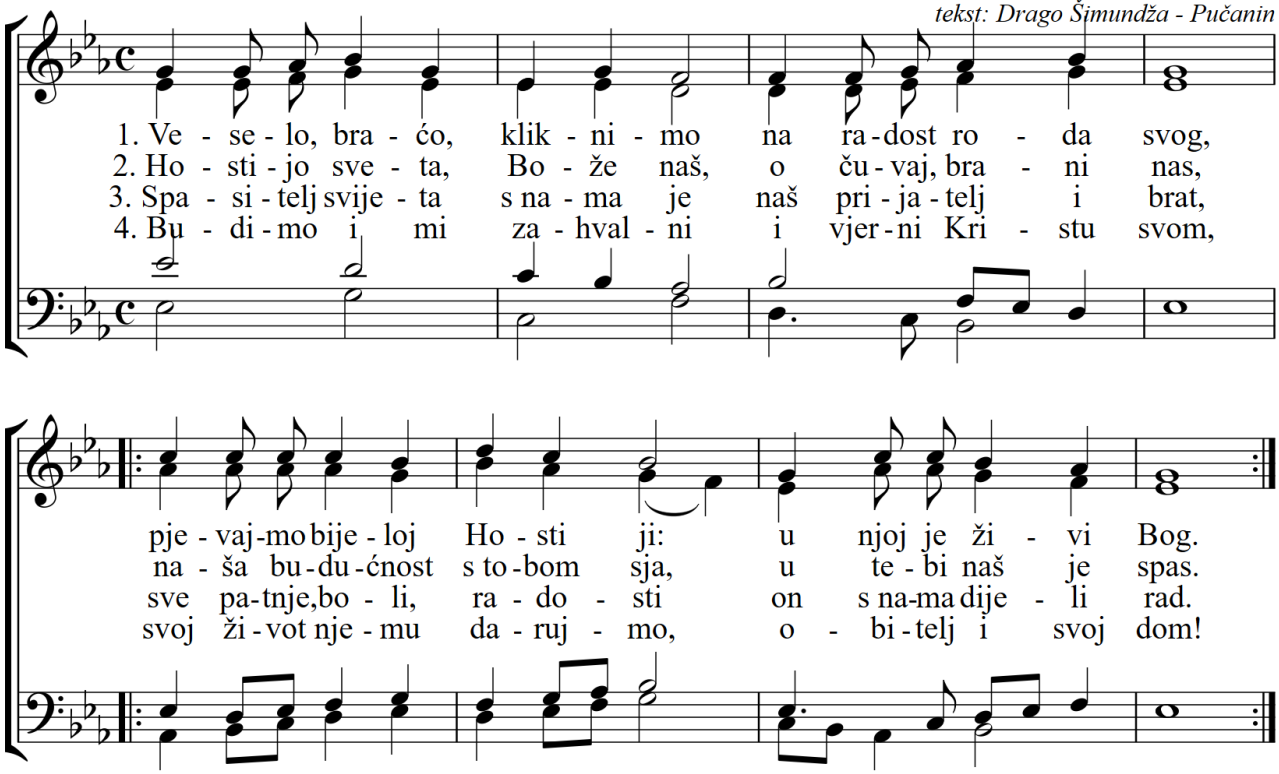

9. Kruše života

Tekst: M. Brédy
Glazba: Lambilotte 1843
obr. Šime Marović

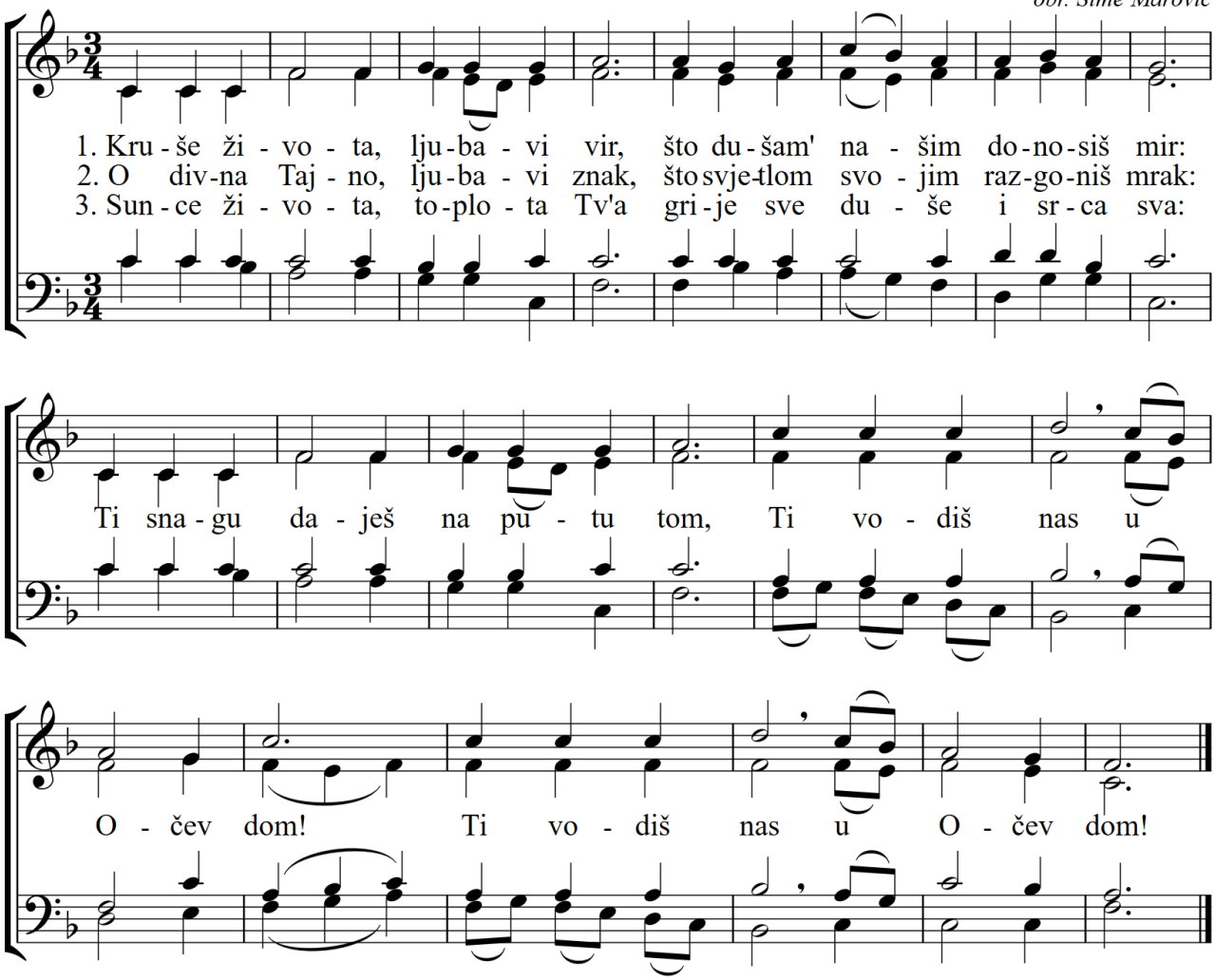

10. Čast Ocu, Sinu i Duhu

D

glazba: Šime Marović
stihovi: Marijan Ivan Čagalj

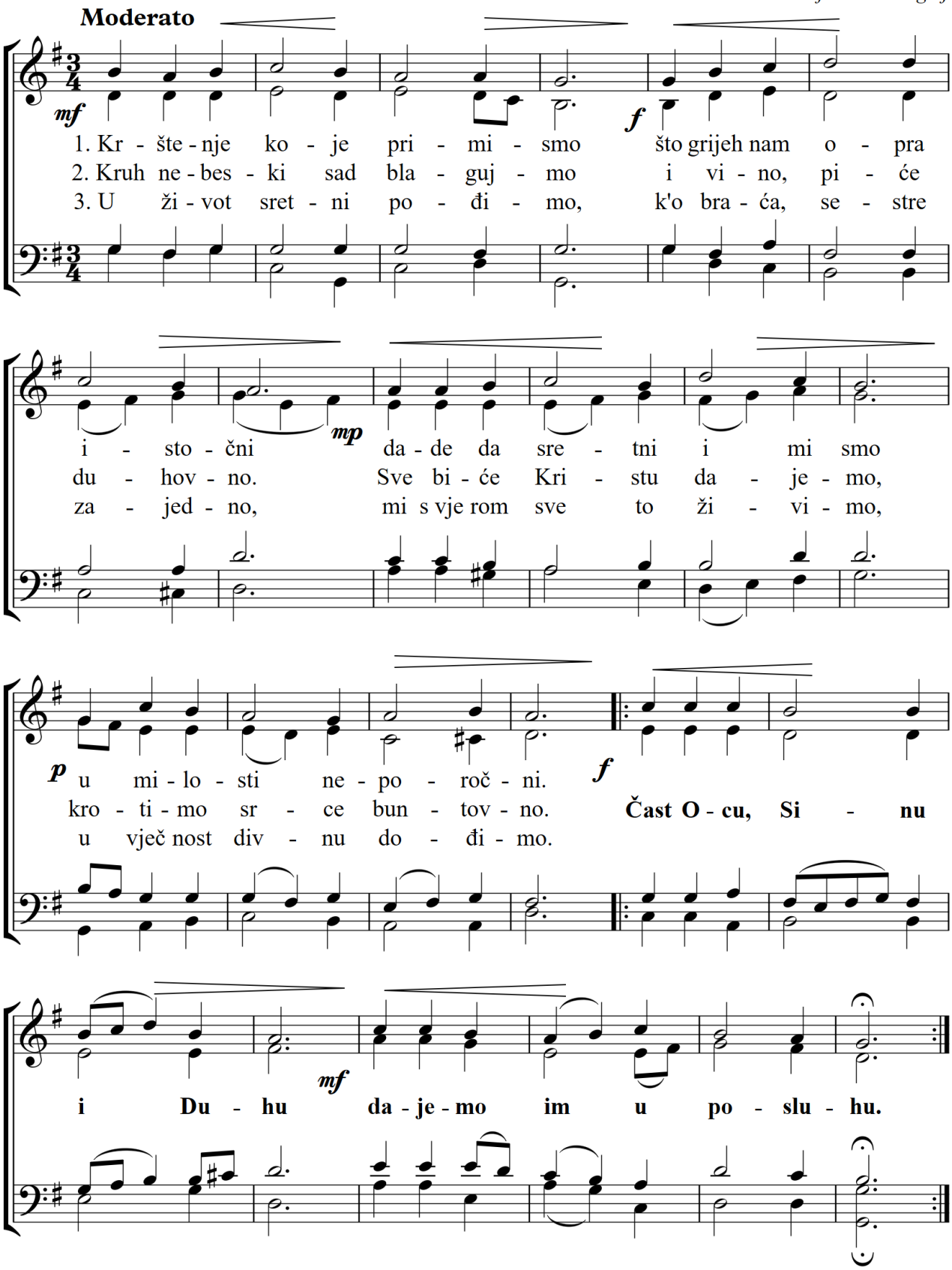

D

11. Pivajmo, braćo kršćani

(Pučki napjev iz Velog Varoša)

Adagio

Zapisao: Šime Marović

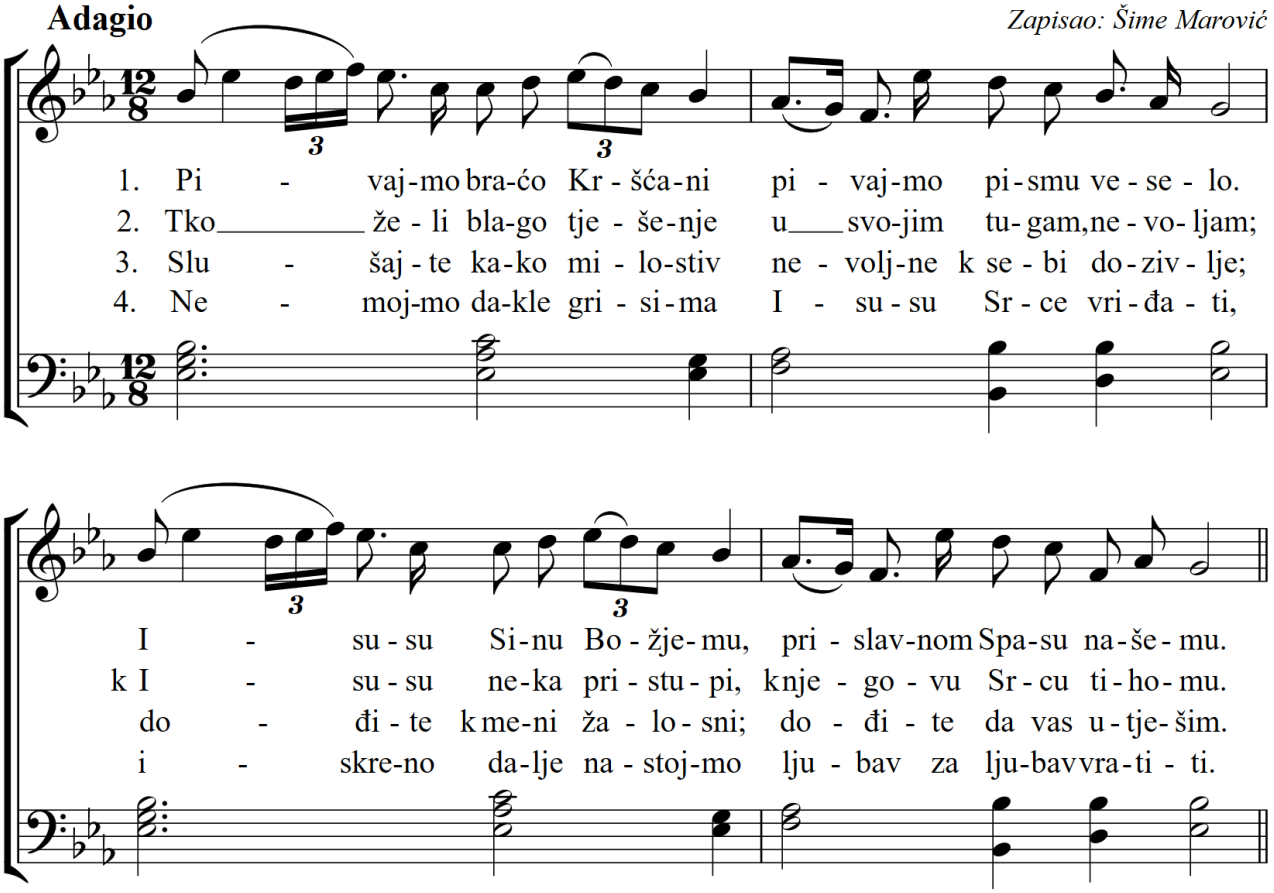

PRIPJEV: PUK (dvoglasno)

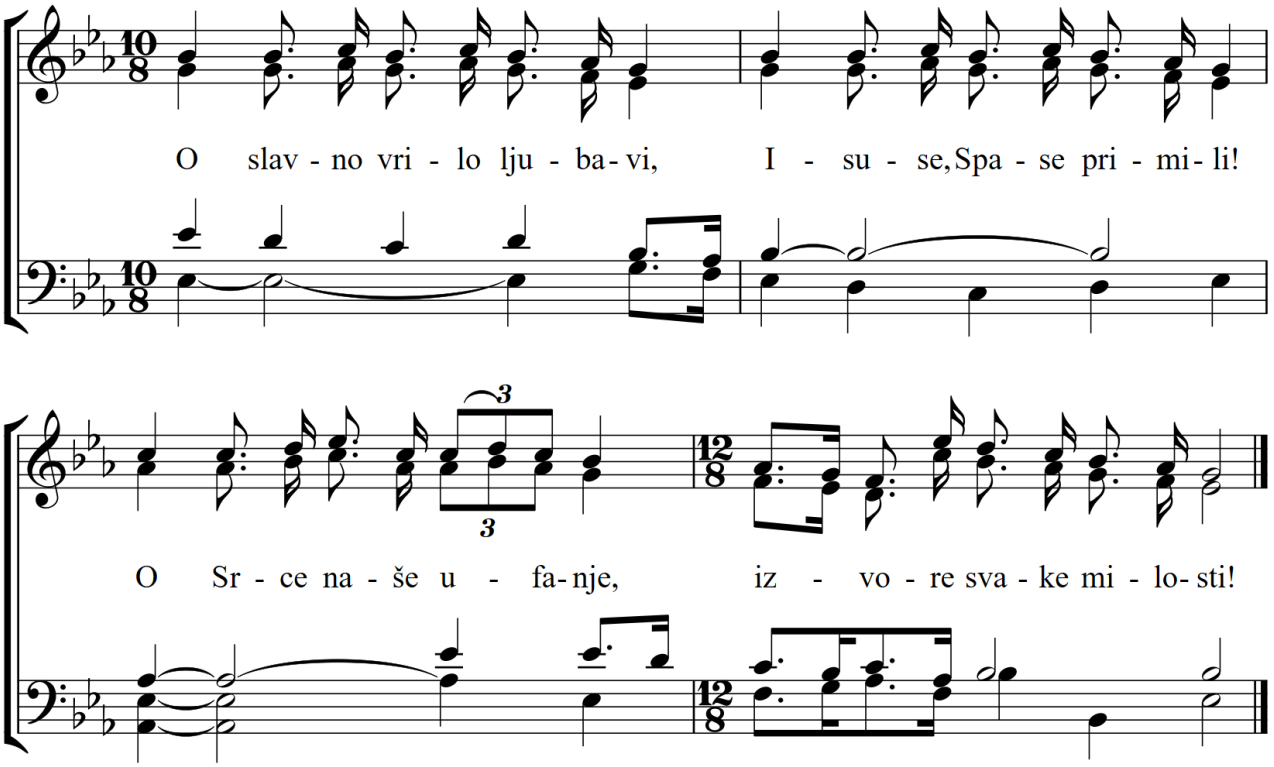

E

OTPJEVNI PSALMI

A-1 Smiluj nam se, Gospodine!

E

(Otpjevni psalam Ps 51, 3-6a.12-14.17)

GODINA A
I. korizmena nedjelja

Ante Šipić-Sokol (2023.)

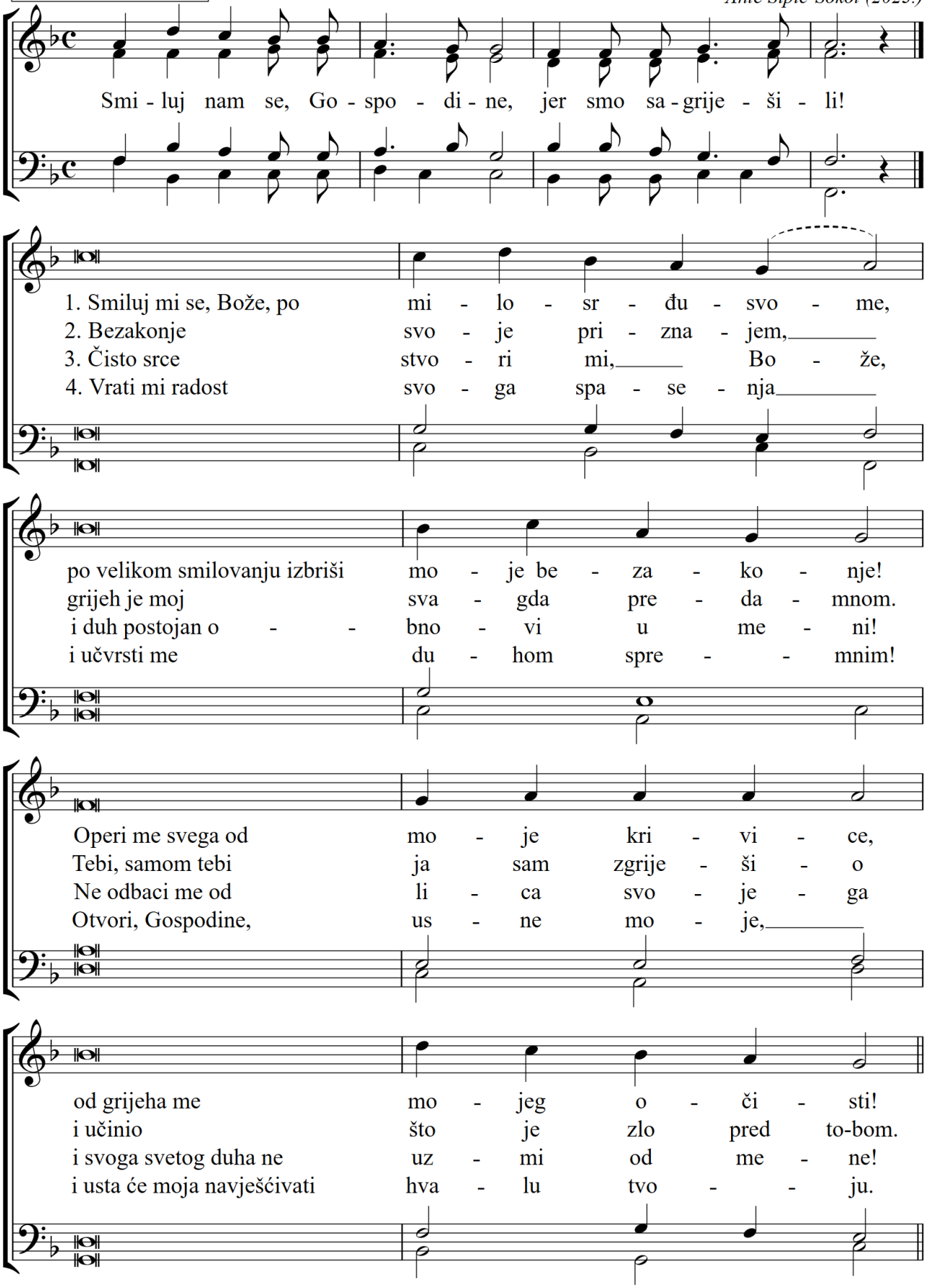

E

A-2 Neka dobrota tvoja, bude nad nama

(Otpjevni psalam Ps 33, 4-5.18-19.20 i 22)

GODINA A
II. korizmena nedjelja

Ante Šipić-Sokol (2023)

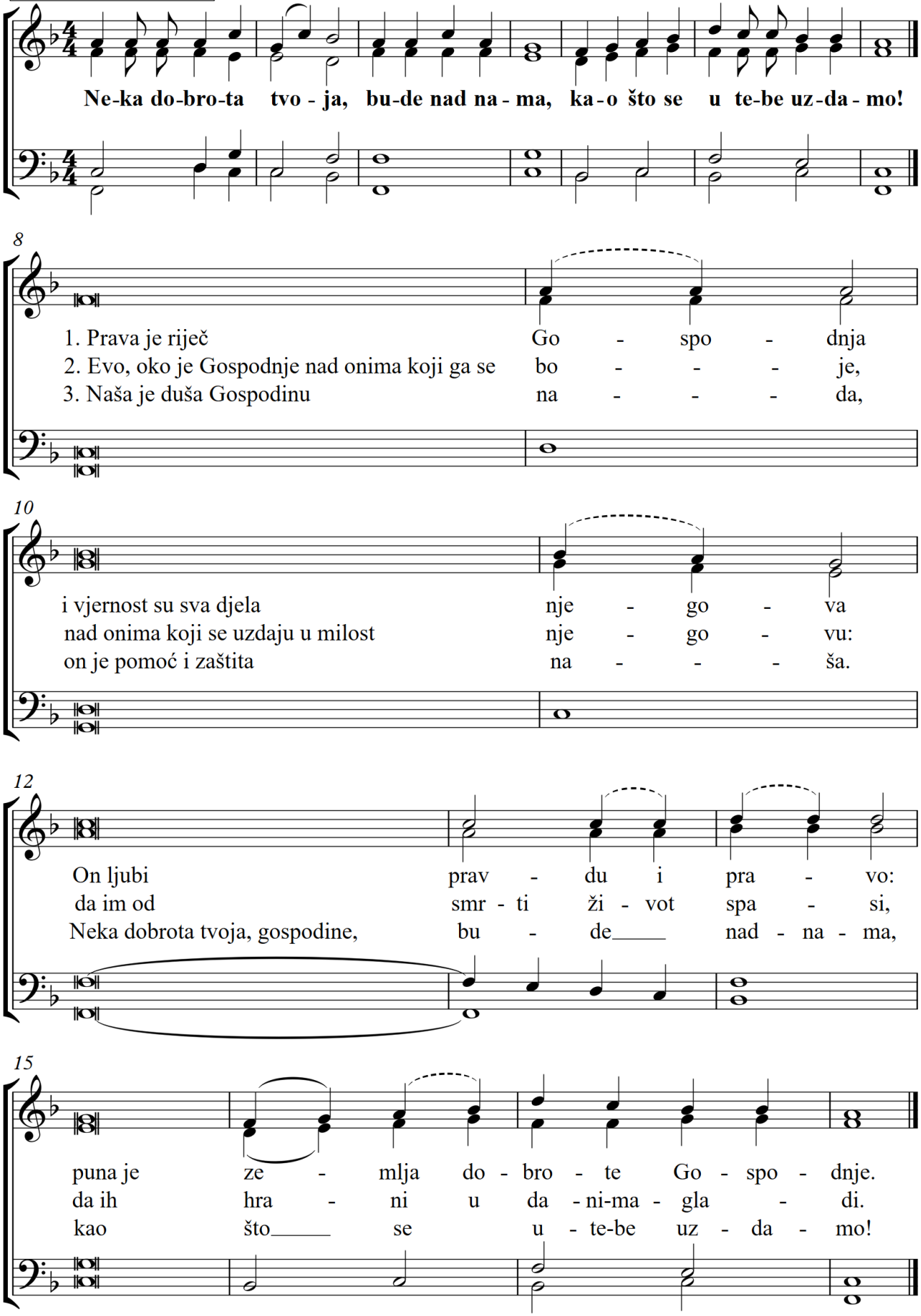

A-3 Ako danas glas mu čujete

E

(Otpjevni psalam Ps 95, 1-2.6-9)

GODINA A
III. korizmena nedjelja

Šime Marović (1998.)

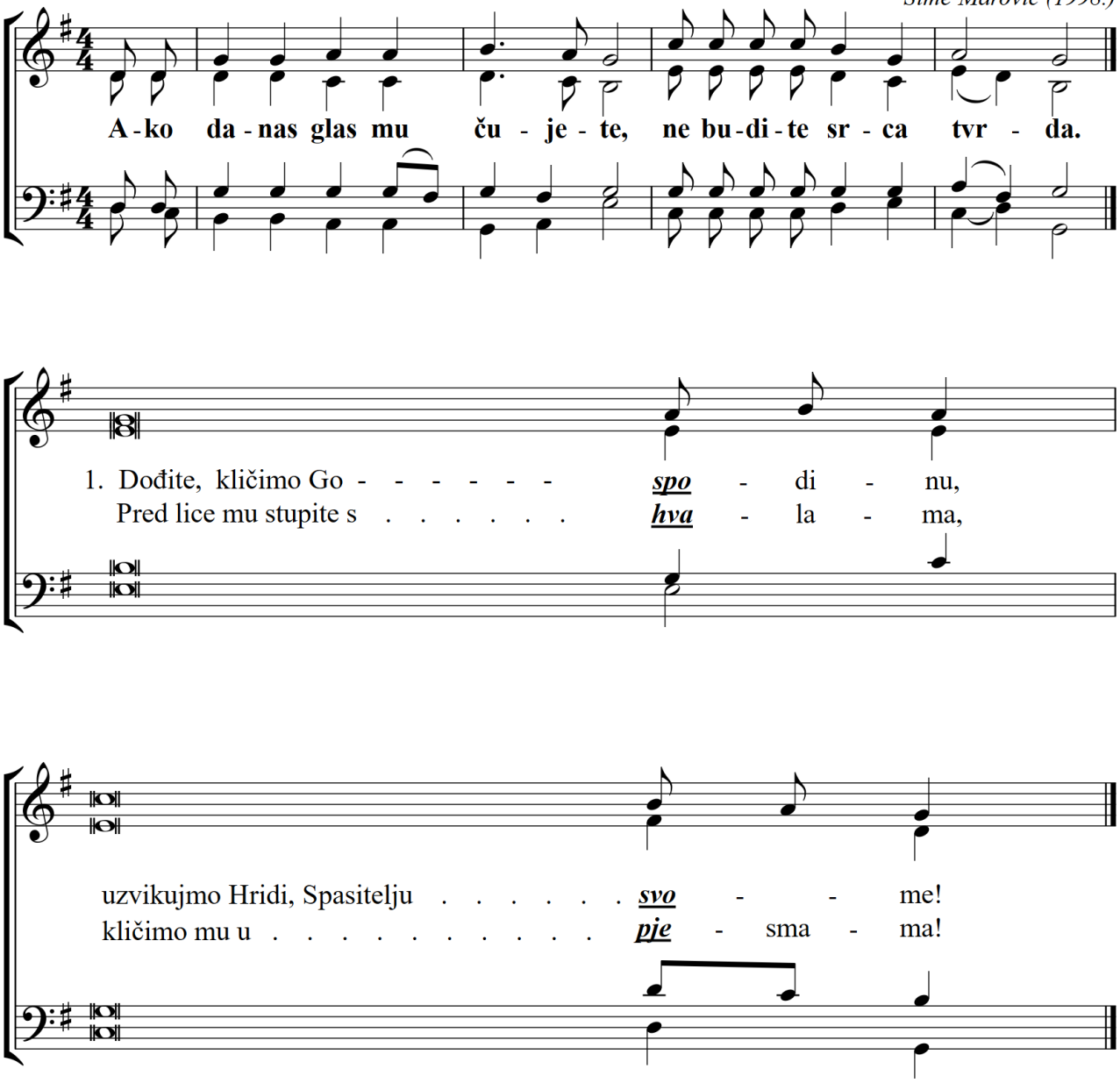

2. Dođite, prignimo koljena i padnimo ***ni***ce,
poklonimo se Gospodinu koji nas ***stvo***ri!
Jer on je ***Bog*** naš,
a mi narod paše njegove, ovce što on ih ***ču***va.

3. O, da danas glas mu ***ču***jete:
"Ne budite srca tvrda kao u ***Me***ribi,
kao u dan Mase u pustinji * gdje me iskušavahu očevi ***va***ši,
iskušavahu me premda vidješe djela ***mo***ja."

E

A-4 Gospodin je pastir moj

(Otpjevni psalam Ps 23, 1-6)

GODINA A
IV. korizmena nedjelja

Ivan Žan

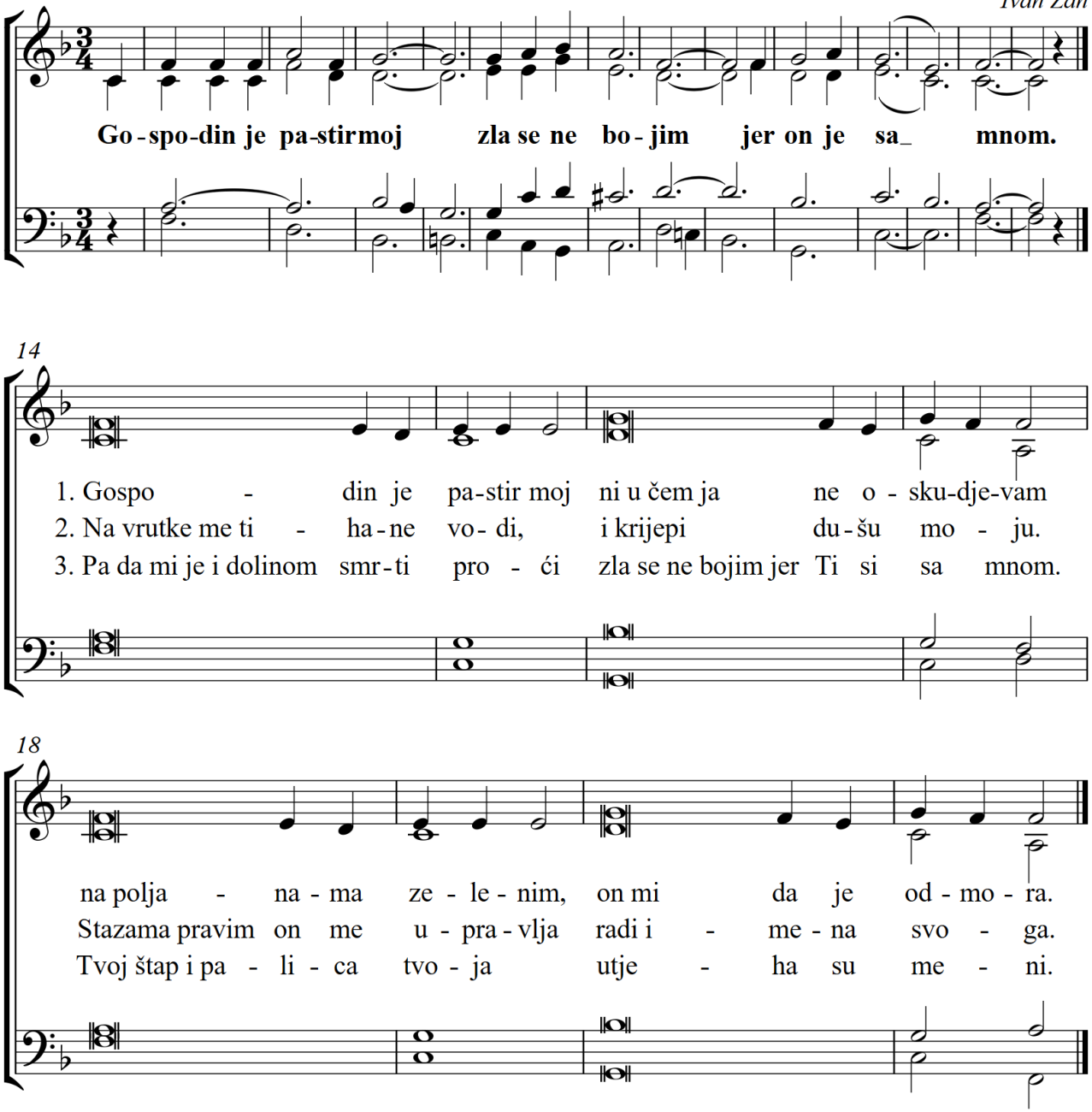

A-5 U Gospodina je milosrđe

E

(Otpjevni psalam Ps 130, 1-2.3-4.5-6ab.6c-8)

GODINA A
V. korizmena nedjelja

Ante Šipić-Sokol (2023)

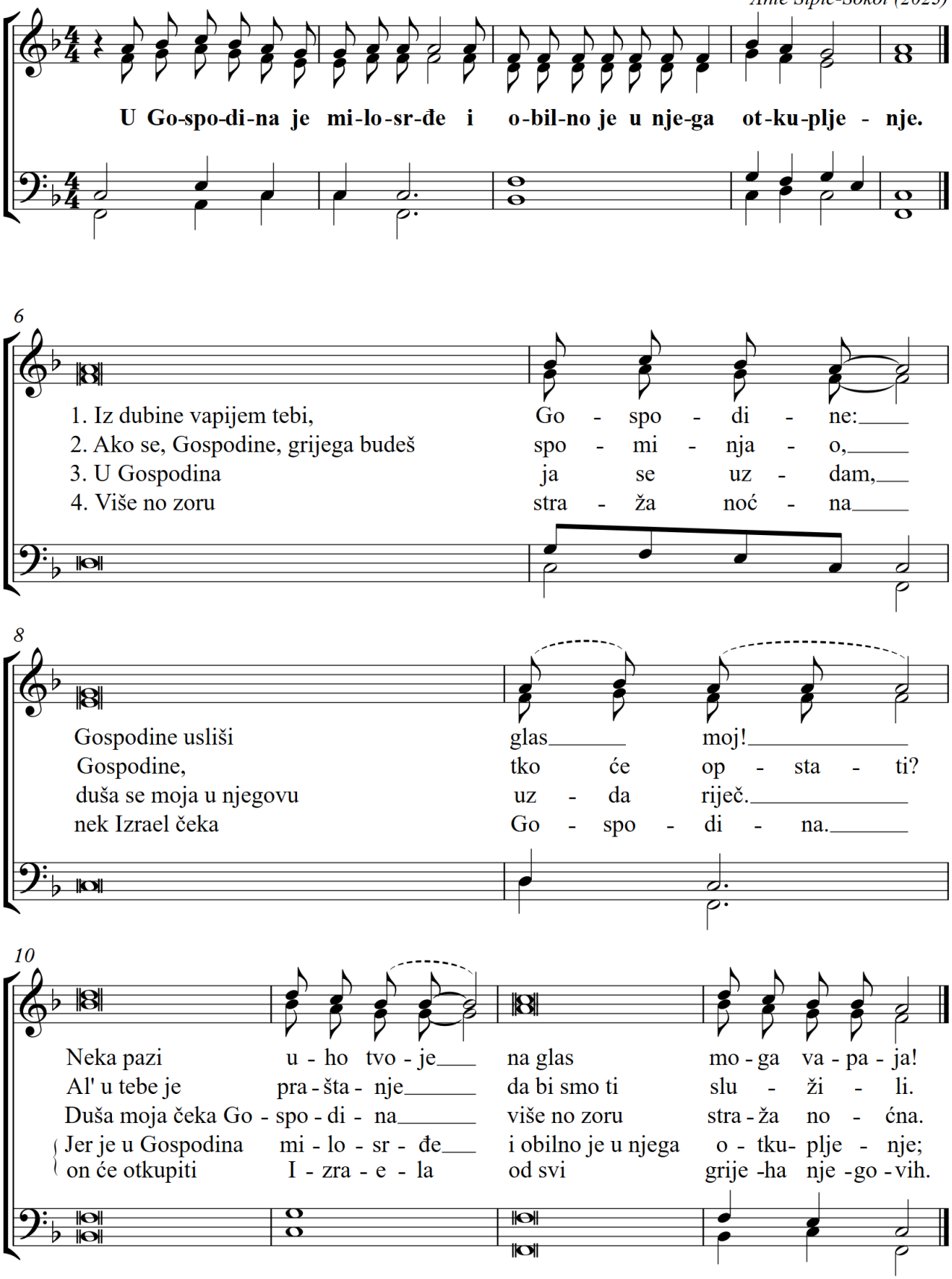

E

B-1 Sve su staze tvoje, Gospodine

(Otpjevni psalam Ps 25,4bc-5ab.6-7bc.8-9)

GODINA B
I. korizmena nedjelja

Ante Šipić-Sokol (2024)

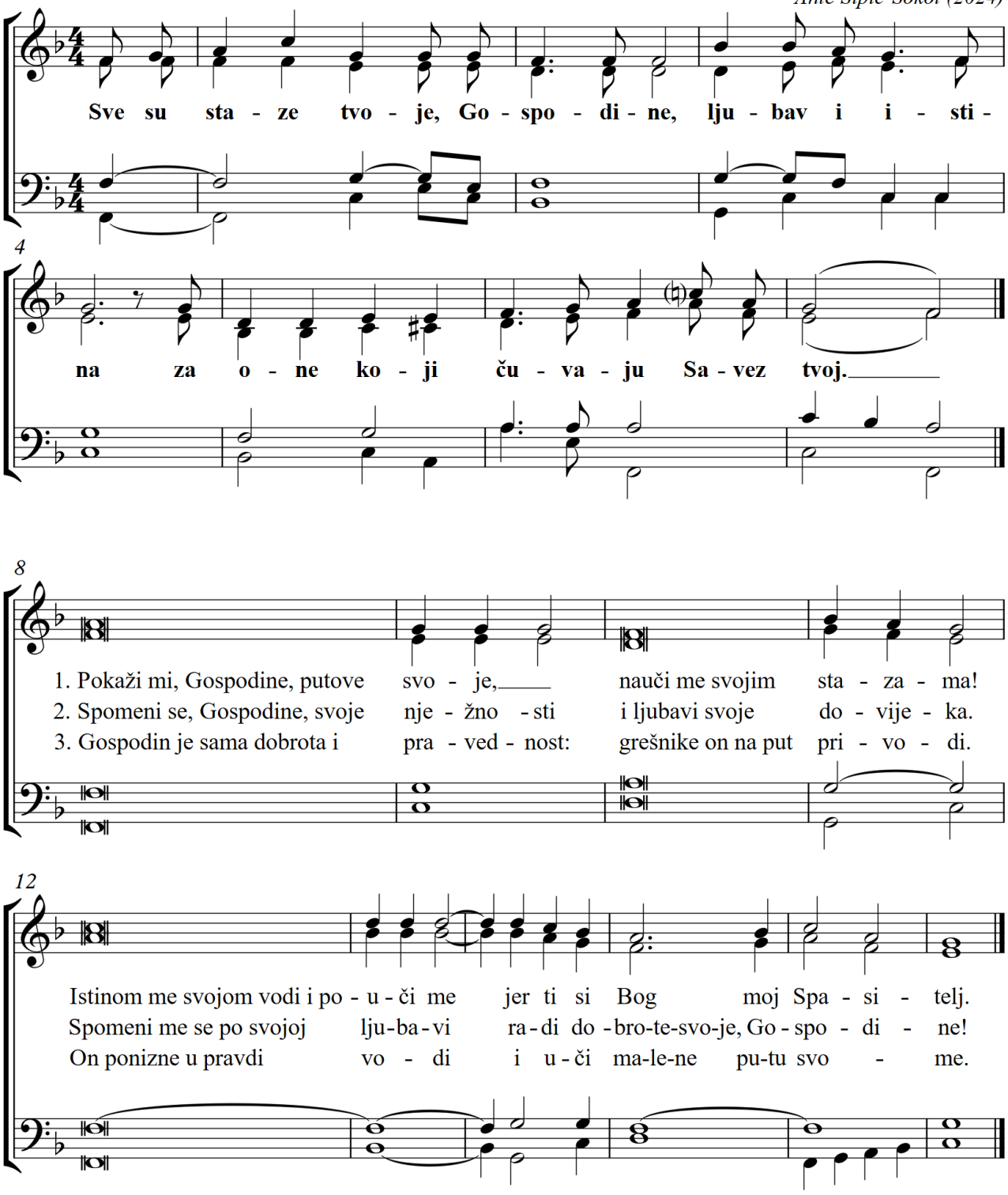

B-2 Hodit ću pred Gospodinom

E

(Otpjevni psalam Ps 116, 10.15-19)

GODINA B
II. korizmena nedjelja

Ante Šipić-Sokol (2024)

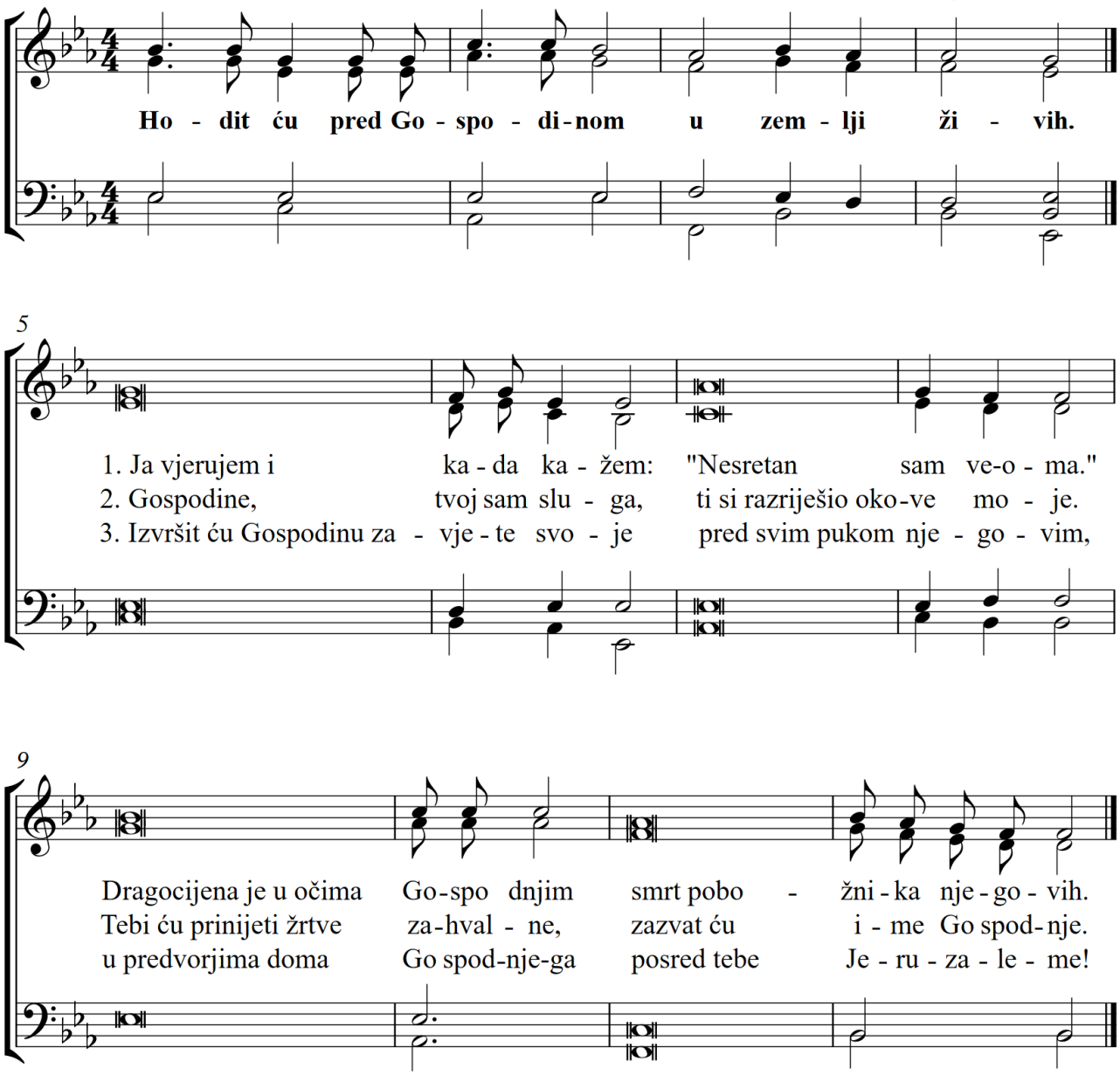

E

B-3 Gospodine, ti imaš riječi života vječnoga!

(Otpjevni psalam Ps,19, 8-11)

GODINA B
III. korizmena nedjelja

Ante Šipić-Sokol (2007)

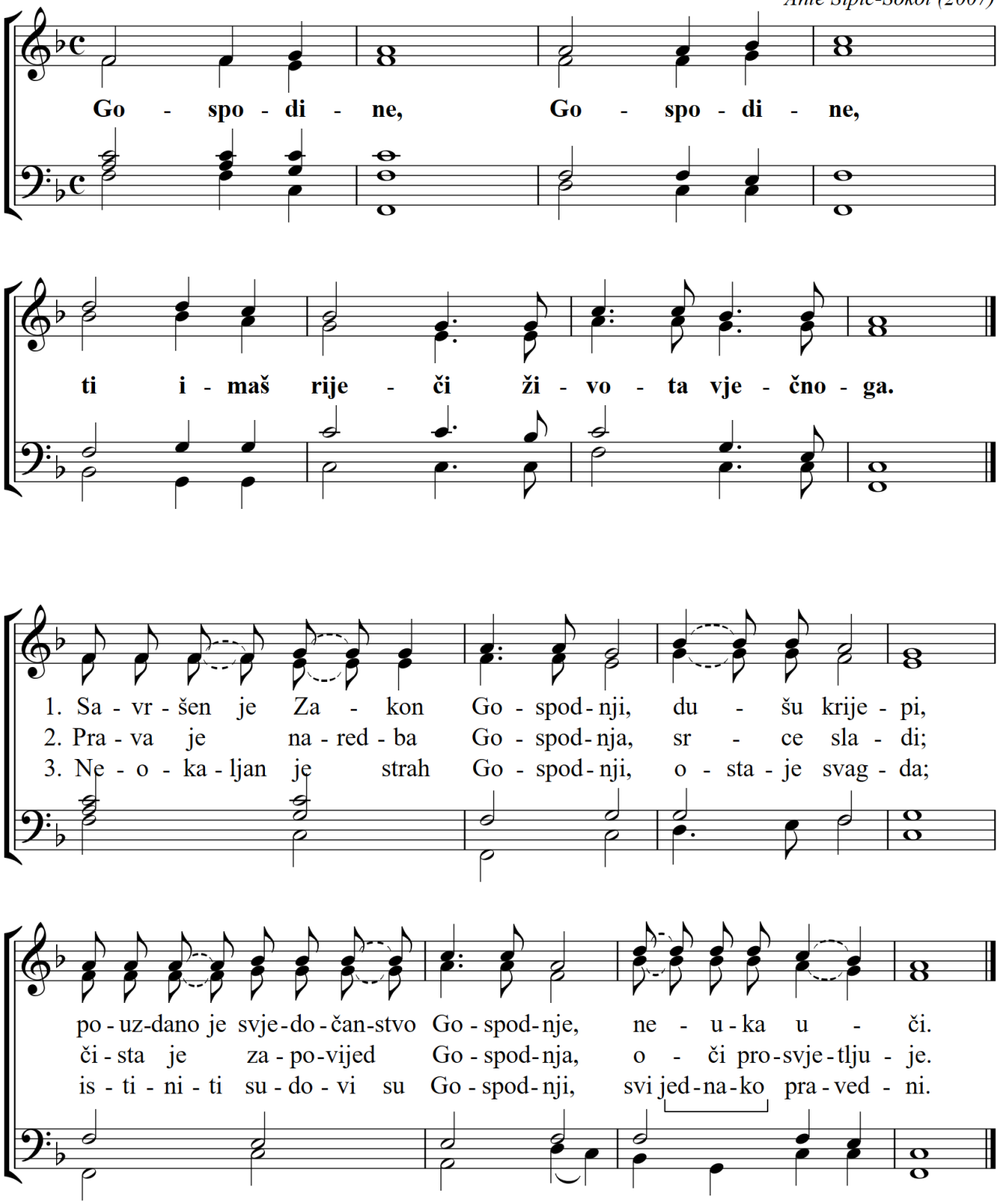

B-4 Nek' mi se jezik za nepce prilijepi

E

(Otpjevni psalam Ps 137, 1-8)

GODINA B
IV. korizmena nedjelja

Ante Šipić-Sokol (2024)

Andante

Nek' mi se je-zik za nep-ce pri-lije - pi a-ko spo-men tvoj smet-nem i - ka - da.

6

1. Na obali rijeka ba-bi-lon-skih sjeđasmo i pla-ka-smo
2. I tada porobljivači na - ši zaiskaše od nas da pje-va - mo,
3. Kako da pjesmu Gospodnju pje - va - mo u zemlji tu - đin skoj!
4. Nek' mi se jezik za nepce pri - lje - pi ako spomen tvoj smetnem ja i - ka - da,

10

o vrbe na - o - ko - lo harfe svoje bija - smo po-vje-ša - li.
mučitelji naši - da se ve - se - li - mo: "Pjevajte nam pje - smu si - on- sku!"
Nek' se osuši de-sni-ca mo-ja, Jeruzaleme, ako tebe za - bo - ra - vim!
ako ne stavim Je - ru - za - lem, vrh svake rado - sti svo - je!

E

B-5 Čisto srce stvori mi, Bože!

(Otpjevni psalam Ps 51, 3-4.12-15)

GODINA B
V. korizmena nedjelja

Ante Šipić-Sokol (2024)

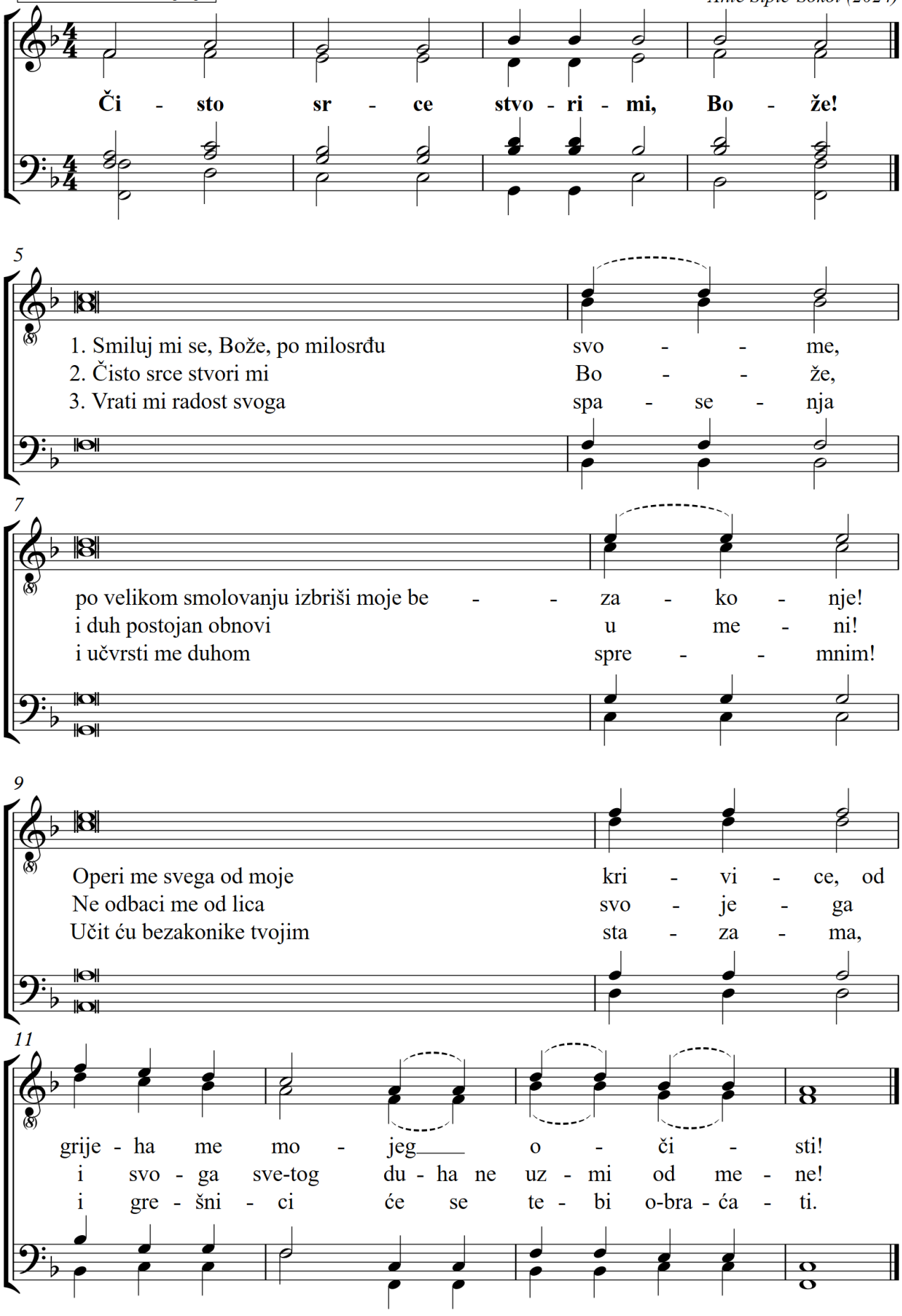

C-1 Gospodine, budi sa mnom u nevolji!

E

(Otpjevni psalam Ps 91, 1-2.10-15)

GODINA C
I. korizmena nedjelja

Ante Šipić-Sokol (2022)

Andante

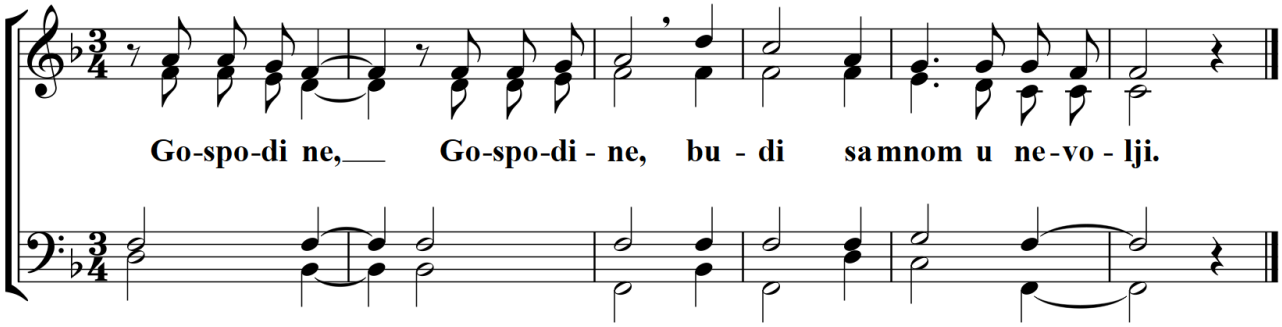

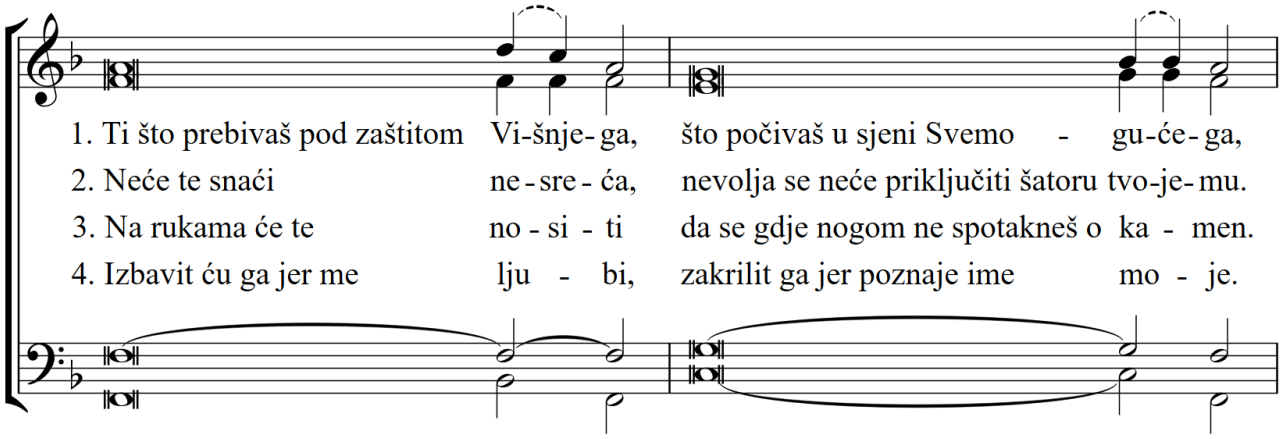

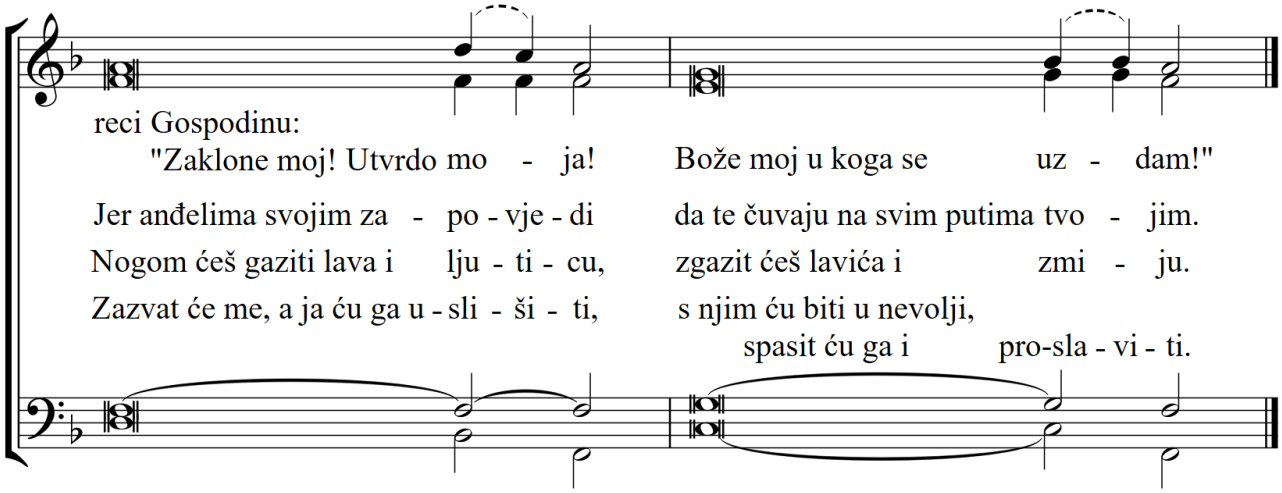

E

C-2 Gospodin mi je svjetlost i spasenje

(Otpjevni psalam Ps 27, 1.7-9.13-14)

GODINA C
II. korizmena nedjelja

Ante Šipić-Sokol (2022)

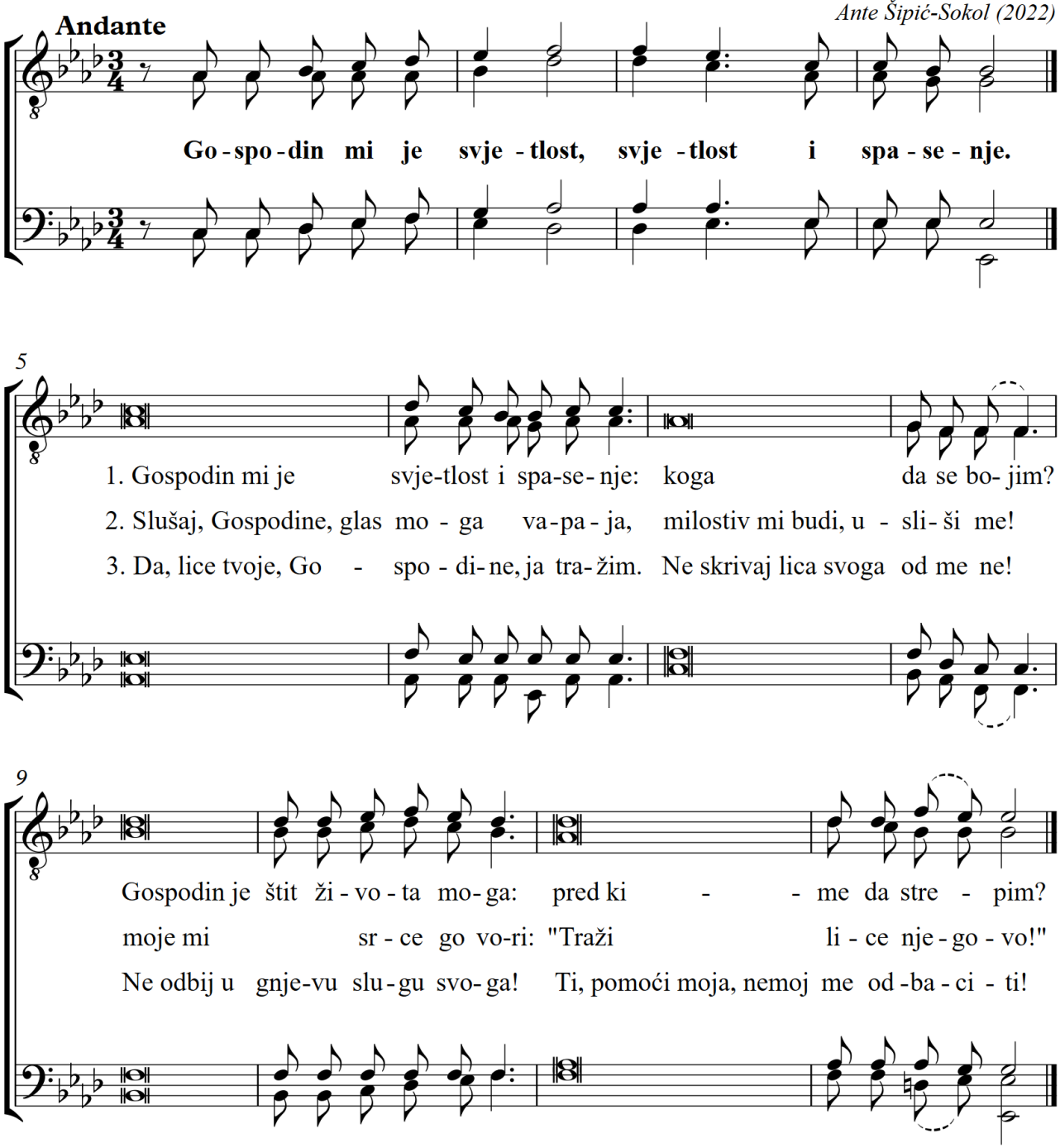

C-3 Milosrdan je Gospodin

E

(Otpjevni psalam Ps.103, 1-4-6-8-11)

GODINA C
III. korizmena nedjelja

Ante Šipić-Sokol

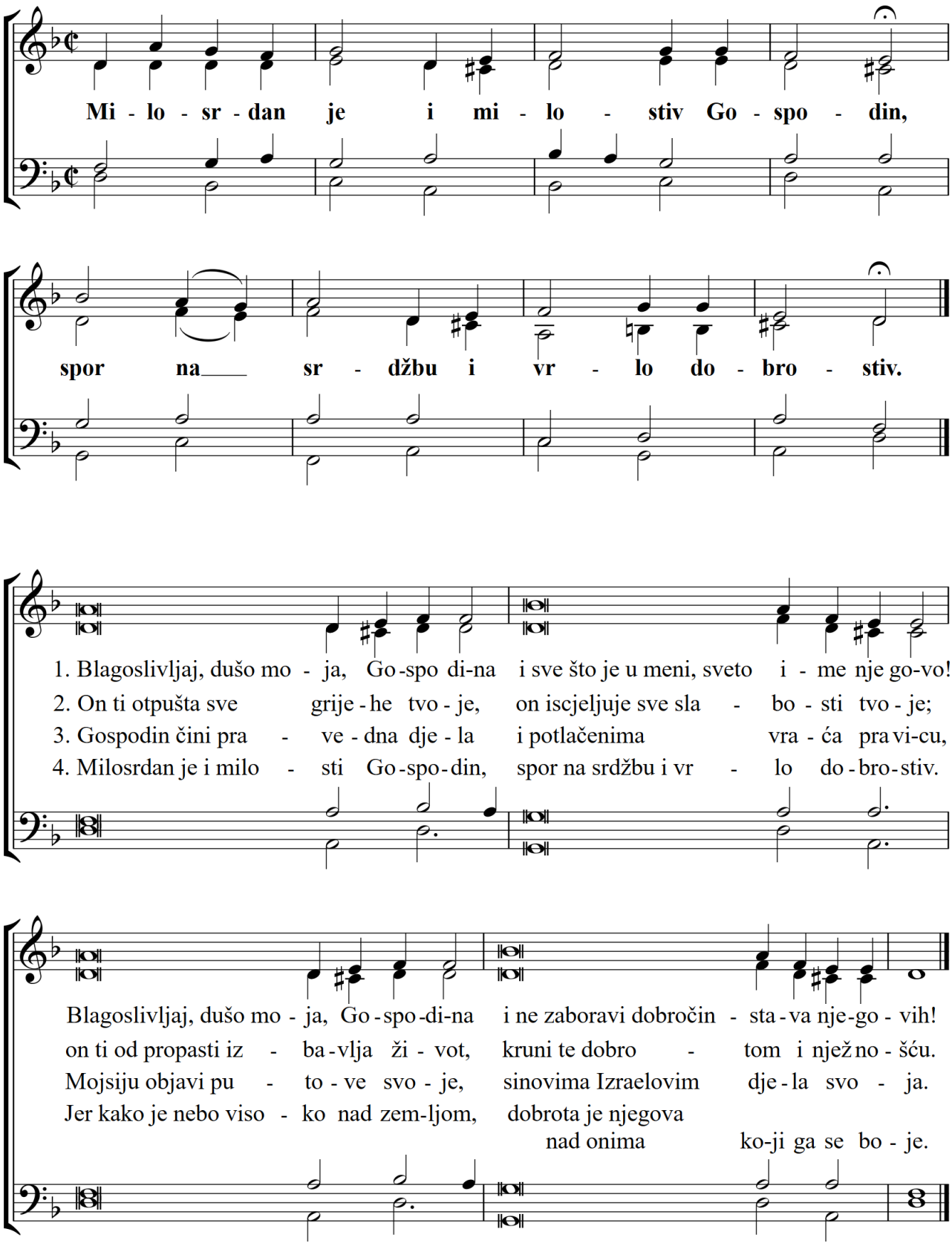

E

C-4 Kušajte i vidite kako je dobar Gospodin!

(Otpjevni psalam: Ps 34, 2-7)

GODINA C
IV. korizmena nedjelja

Ante Šipić-Sokol (2022)

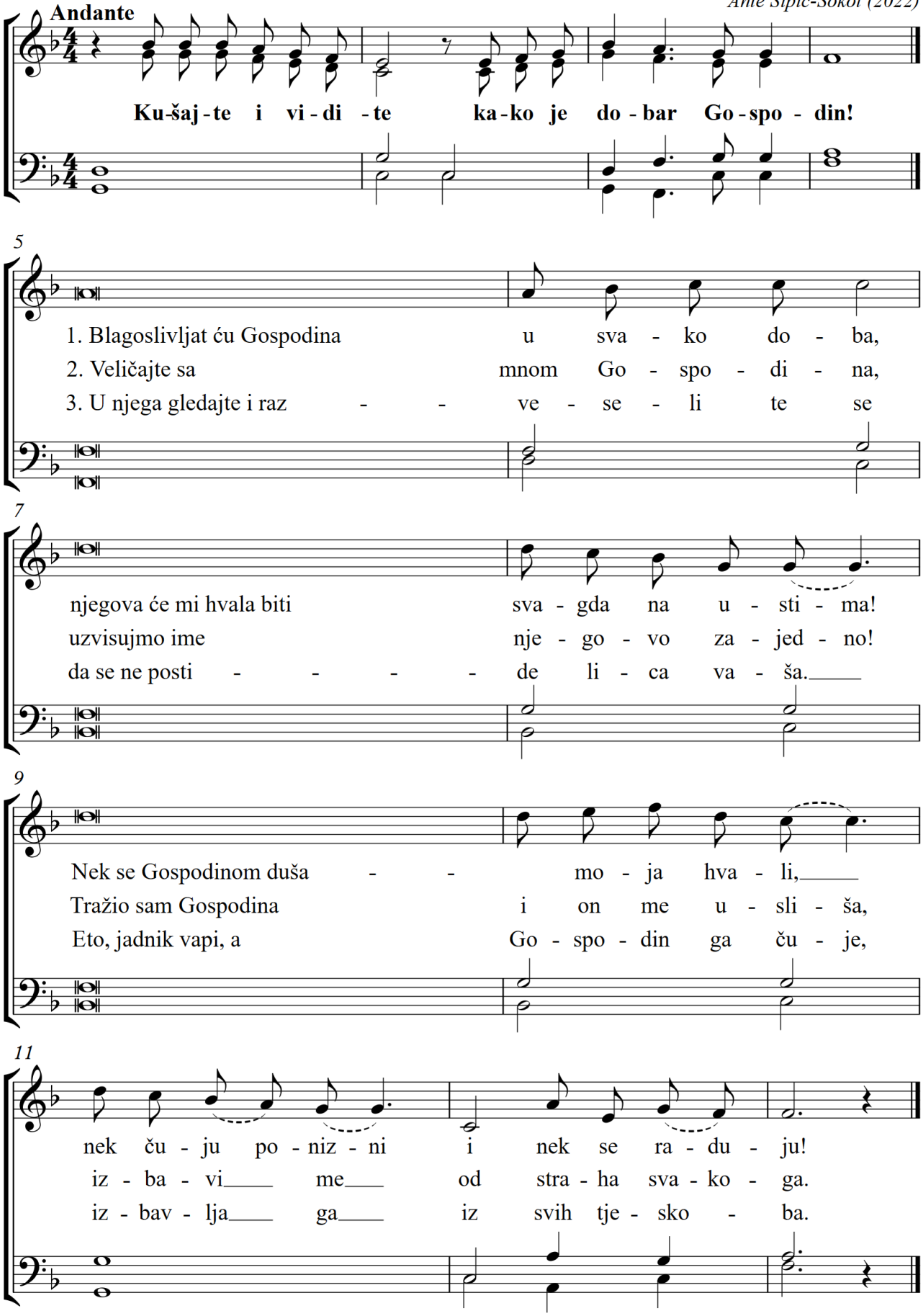

C-5 Silna nam djela

E

(Otpjevni psalam: Ps 126, 1-2ab.2cd-3.4-5.6)

GODINA C
V. korizmena nedjelja

Ante Šipić-Sokol (2021)

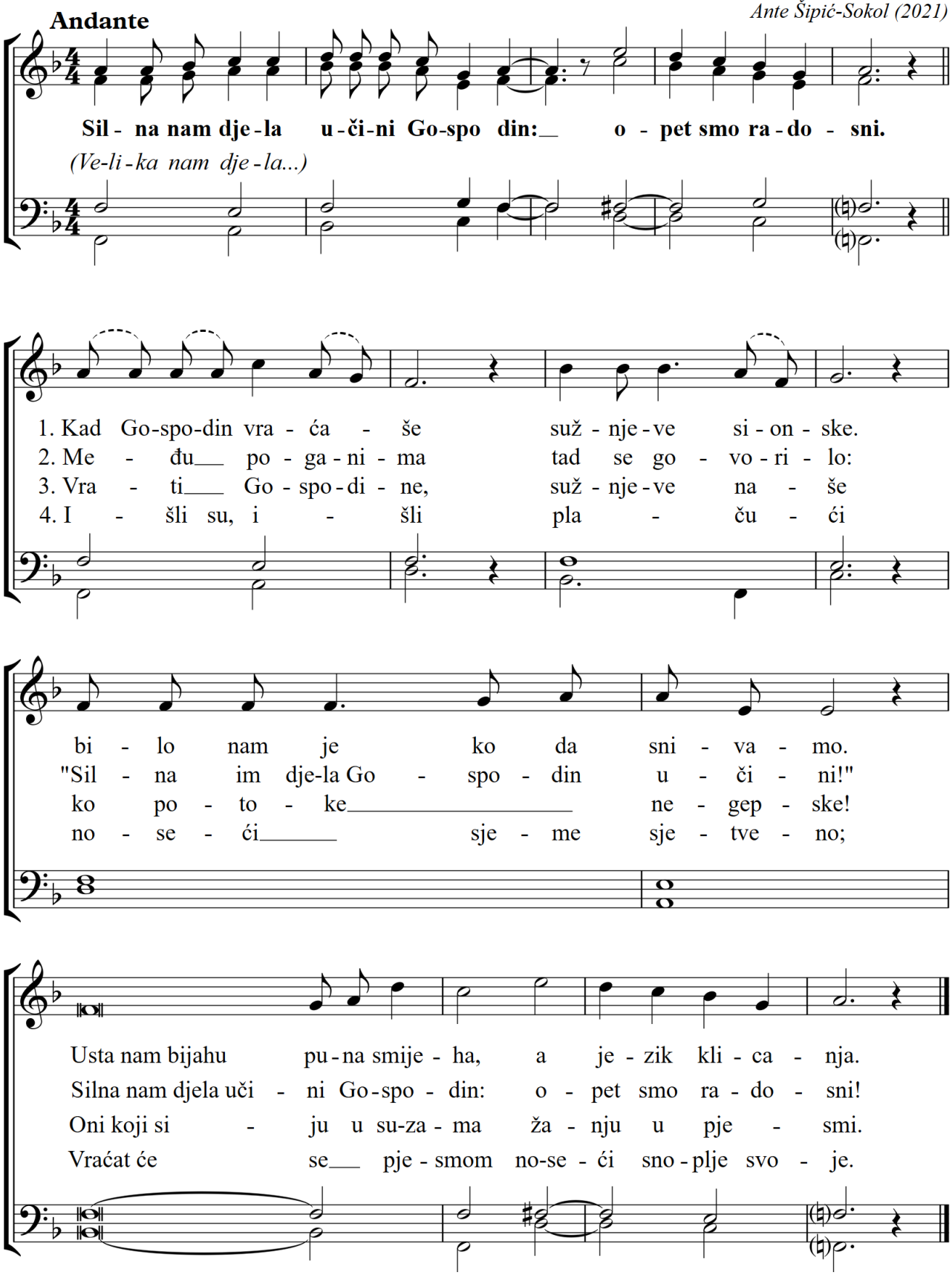

E

1. Ti si, Gospodine

(Otpjevni psalam Ps, 16)

Anđelko Milanović

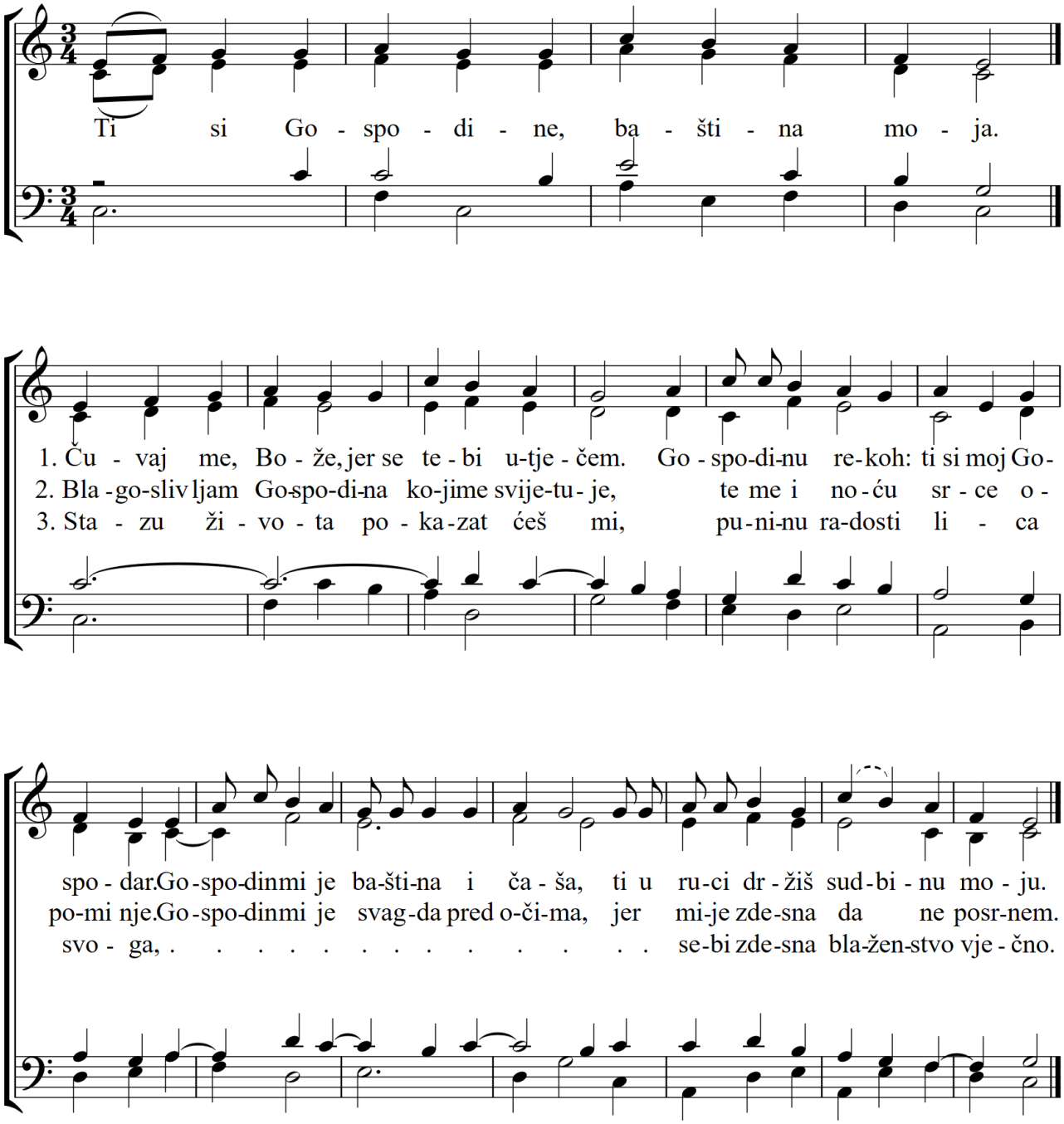

E

2. Smiluj mi se, Gospode

(Otpjevni psalam Ps.86)

Mato Lešćan

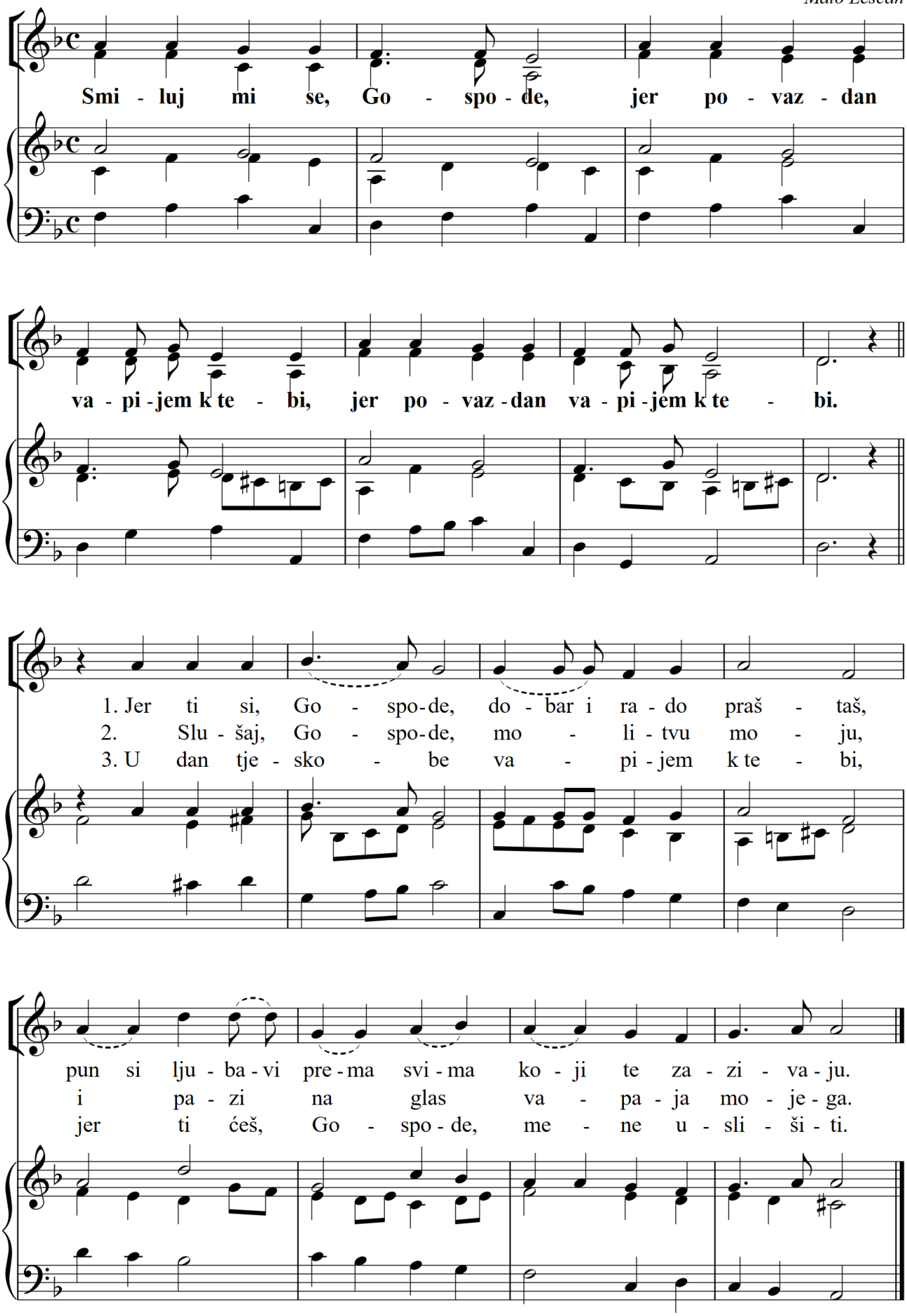

E

3. Ti si sa mnom

(Antifona sa Psalmom 23. *za muški zbor ili klapu*)

Andantino ♩=69

Šime Marović

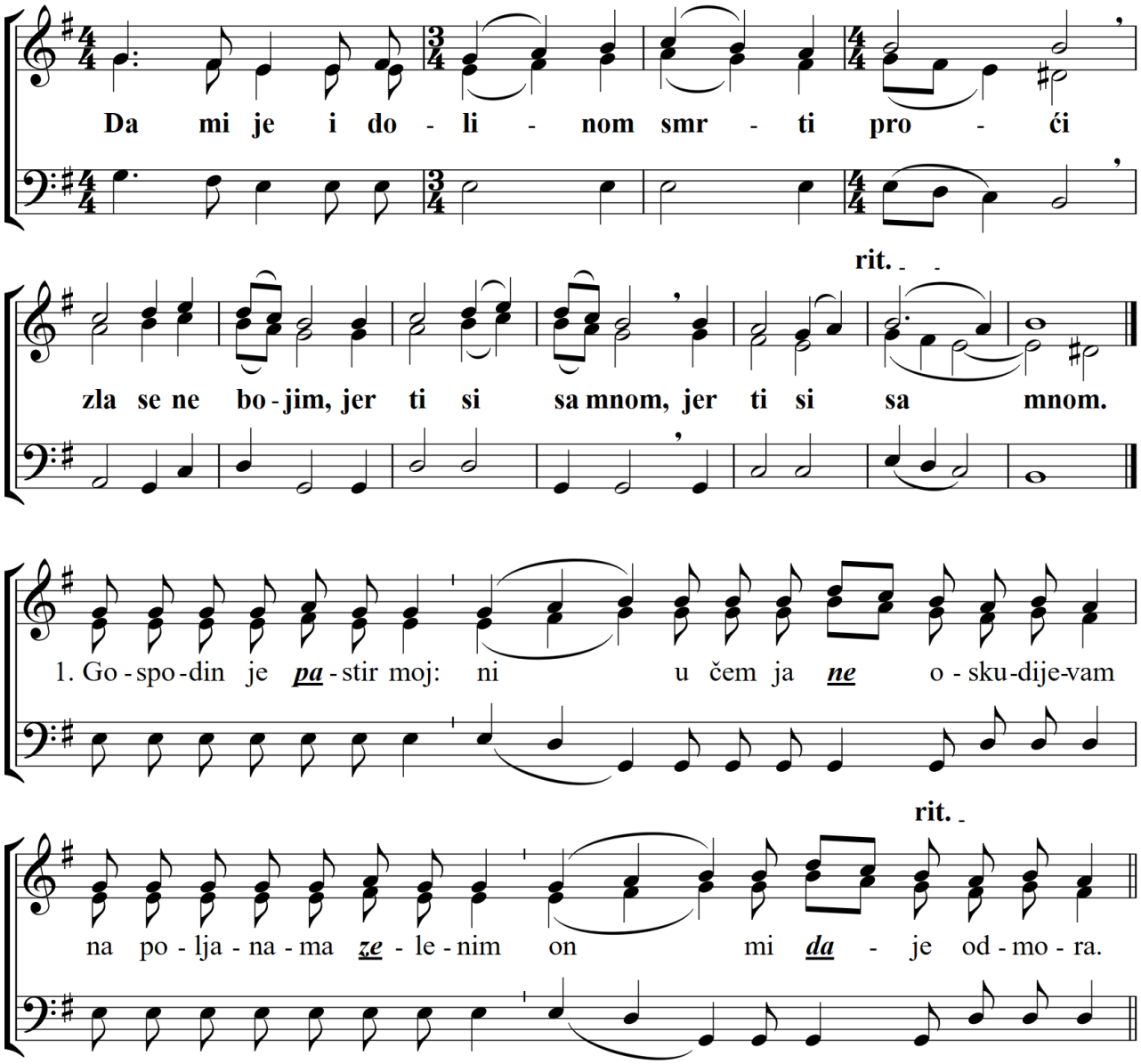

2. Na vrutke me tihane **vo**di
i krijepi **du**šu moju.
Stazama pravim on me **u**pravlja
radi **i**mena svojega.

3. Pa da mi je i dolinom smrti **pro**ći,
zla se ne bojim jer **ti** si samnom.
Tvoj štap i palica **tvo**ja
utje**ha** su meni.

4. Trpezu preda mnom **pro**stireš
na oči dušma**ni**ma mojim.
Uljem mi glavu **ma**žeš,
čaša se **mo**ja prelijeva.

5. Dobrota i milost pratit će **me**ne
sve dane ži**vo**ta moga.
U Gospodnjem ću Domu pre**bi**vati
kroz **da**ne mnoge.

E

4. Oprosti mi, Gospodine

(otpjevni psalam Ps 32)

Šime Marović

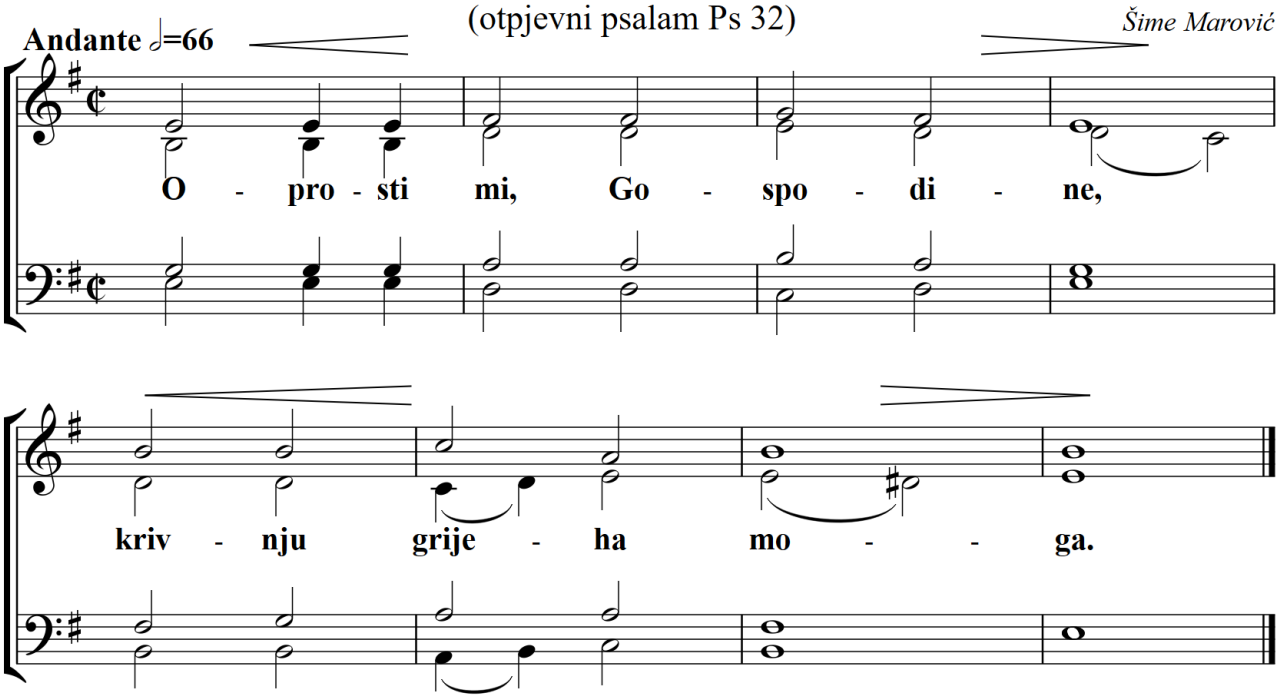

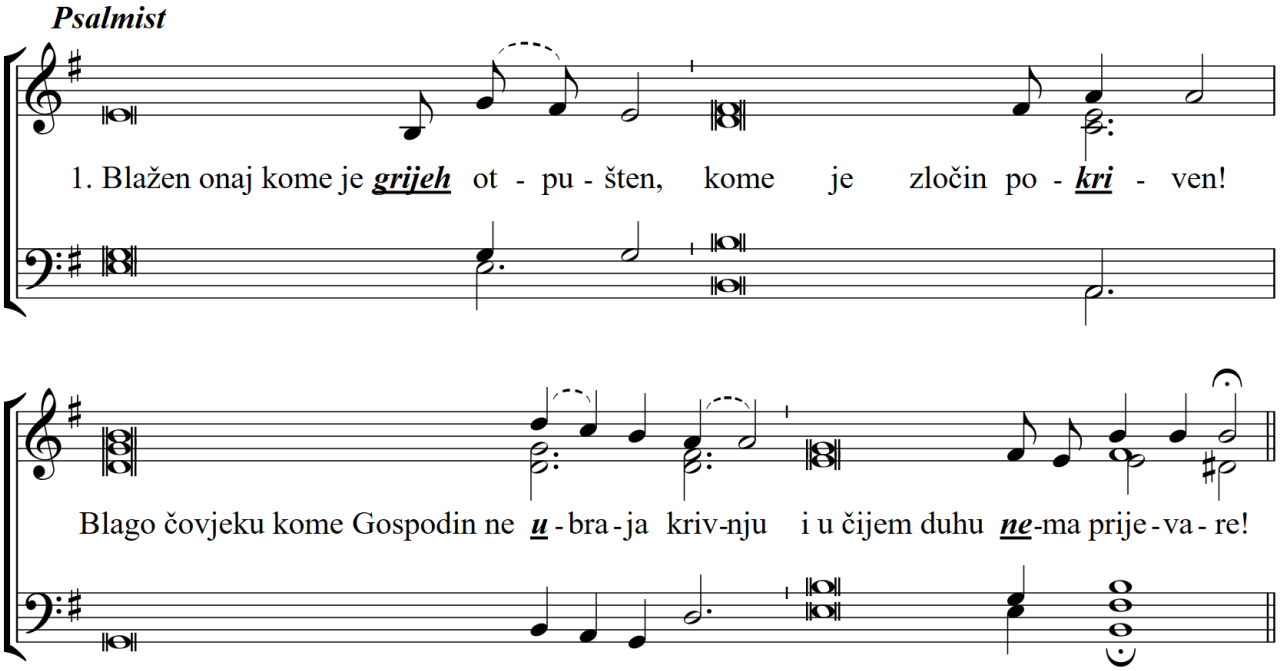

2. Tad grijeh svoj te***bi*** priznah
i krivnju svoju više ne ***skri***vah.
Rekoh: "Priznat ću Gospodinu ***prije***stup svoj",
i ti si mi krivnju grije***ha*** oprostio.

3. Utočište ti si moje,/ od tjeskobe ti ćeš me ***sa***čuvati,
odjenut me radošću ***spa***senja.
Radujte se Gospodinu i ***kli***čite, pravedni,
kličite svi koji ste ***sr***ca čestita!

E

5. Zahvaljujte Gospodinu

(USKRS - Otpjevni psalam Ps. 118)

Mato Lešćan

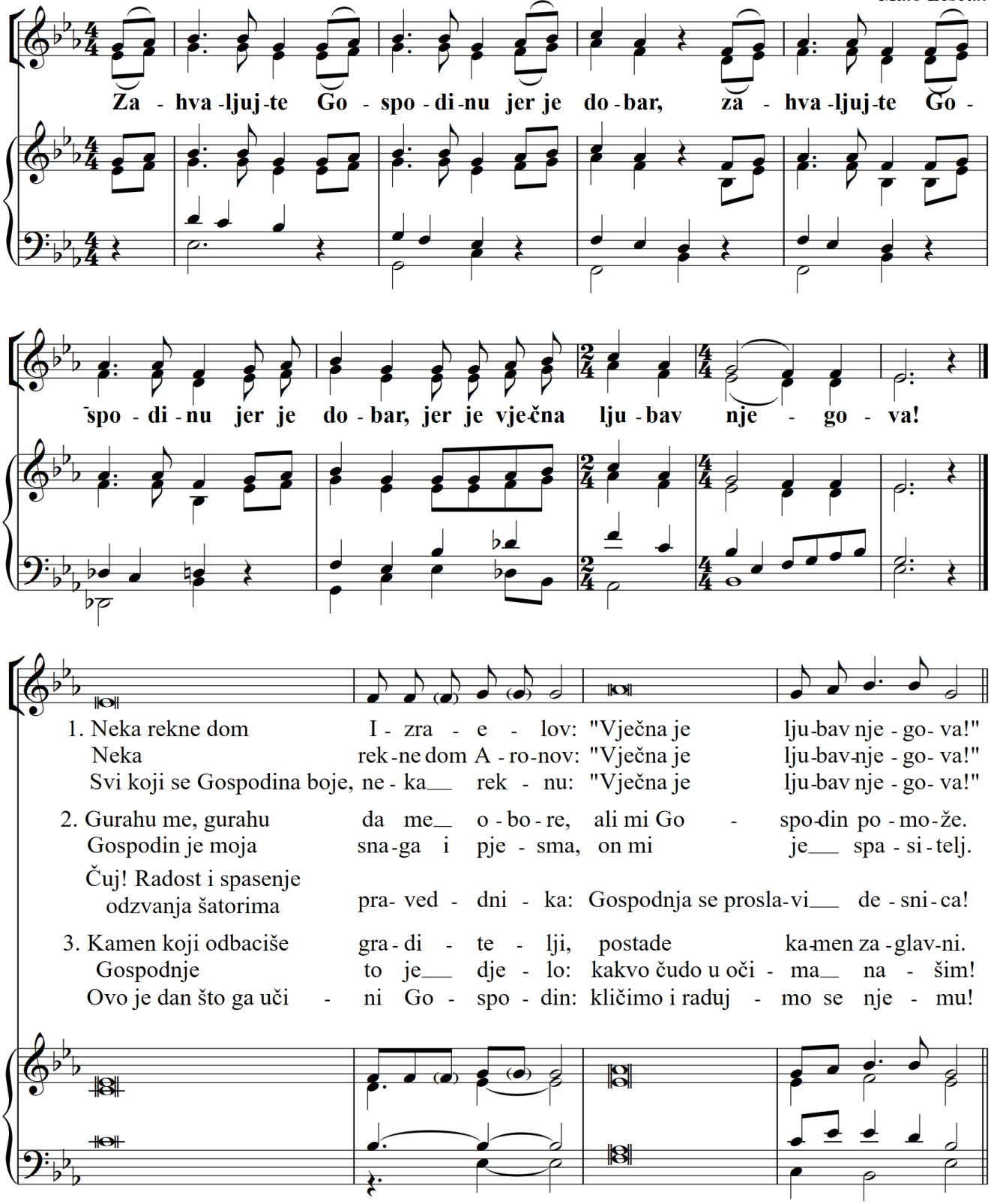

6. Kliči Bogu sva zemljo

E

(USKRS - Otpjevni psalam Ps. 118)

Anđelko Klobučar

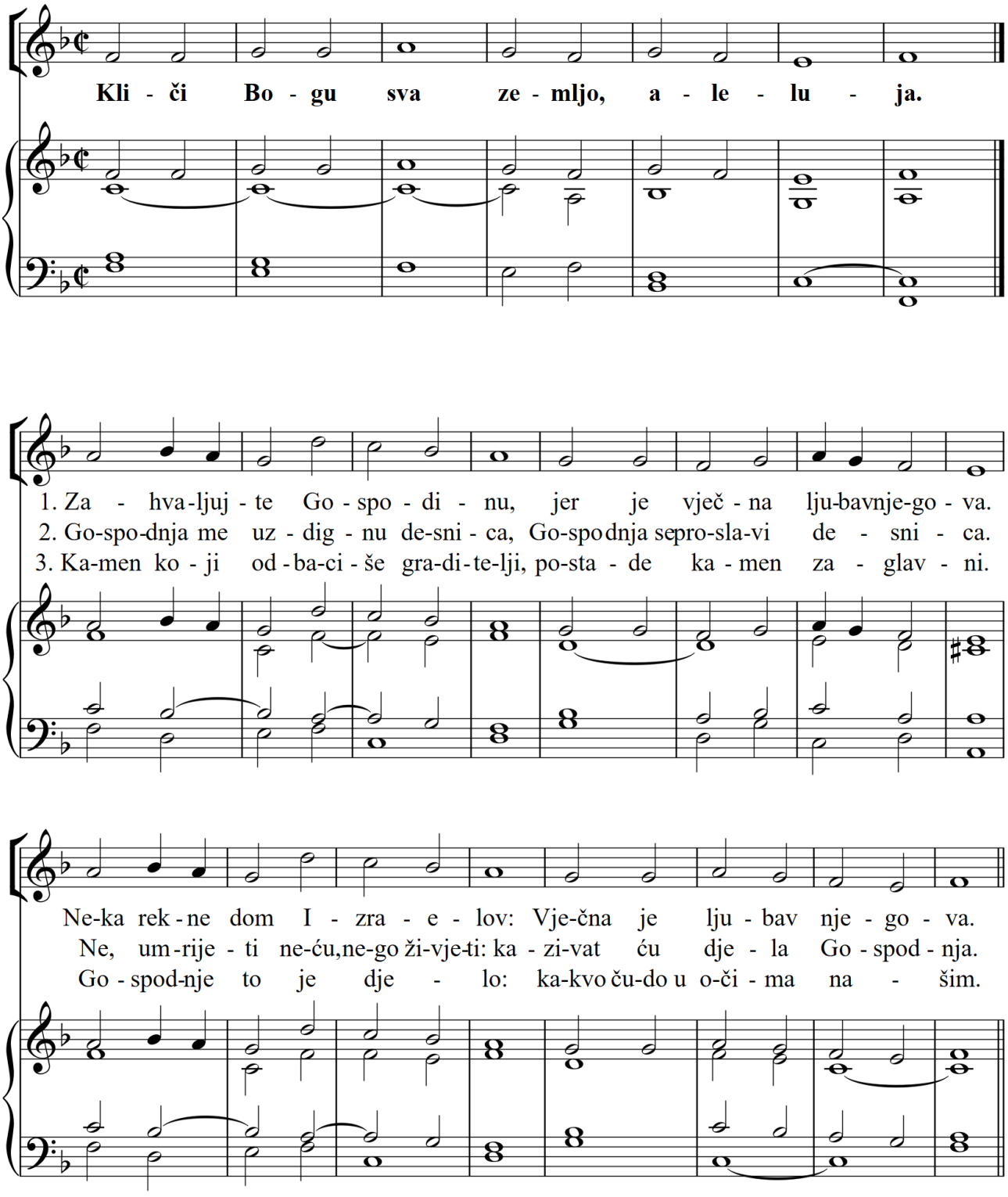

E

7. Vječna je ljubav njegova

(USKRS - Otpjevni psalam Ps. 118)

Anđelko Klobučar

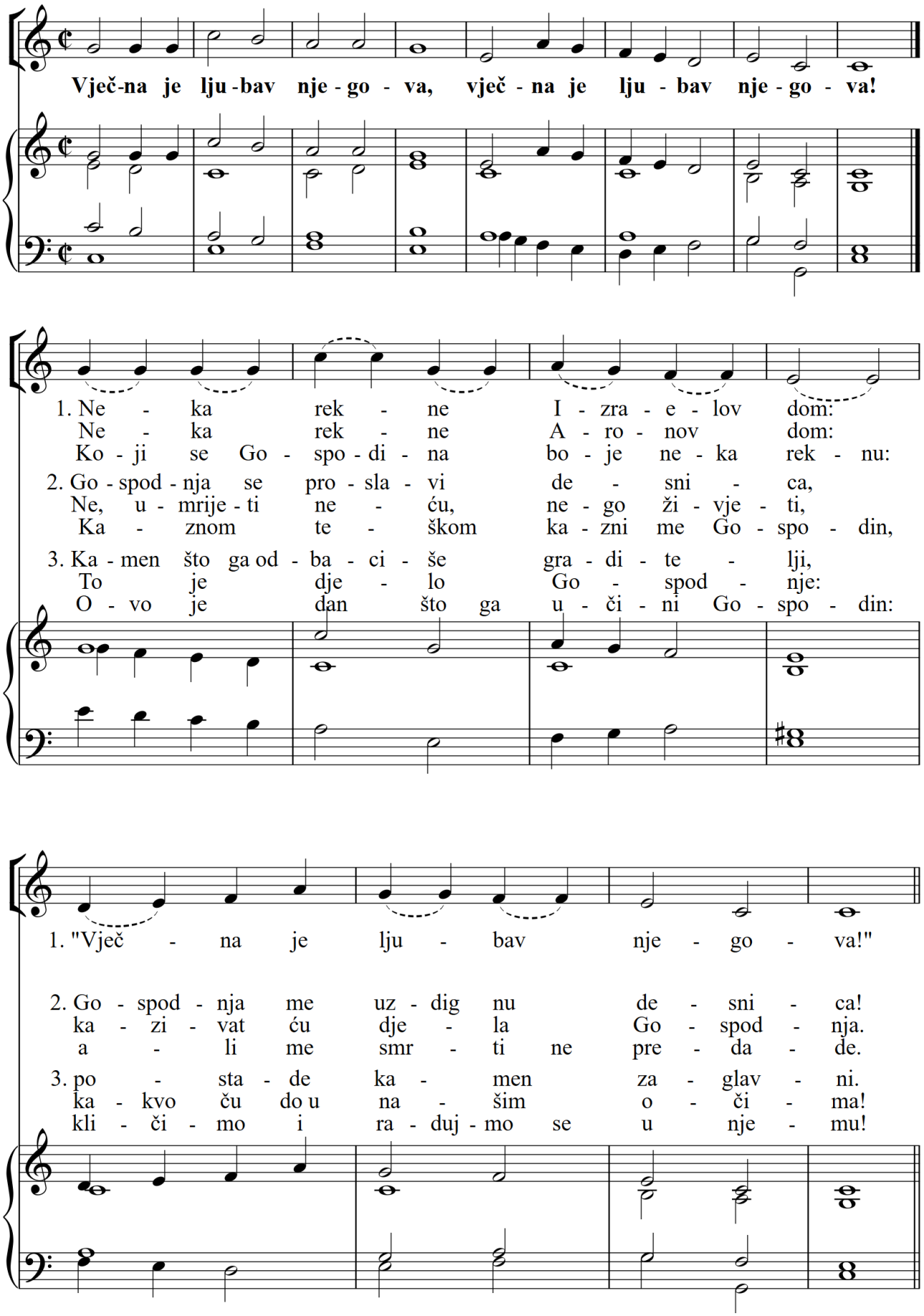

8. Vjerujem da ću uživati

E

(USKRS - Otpjevni psalam 27,1.4.13-14)

Andantino ♩=72

Šime Marović

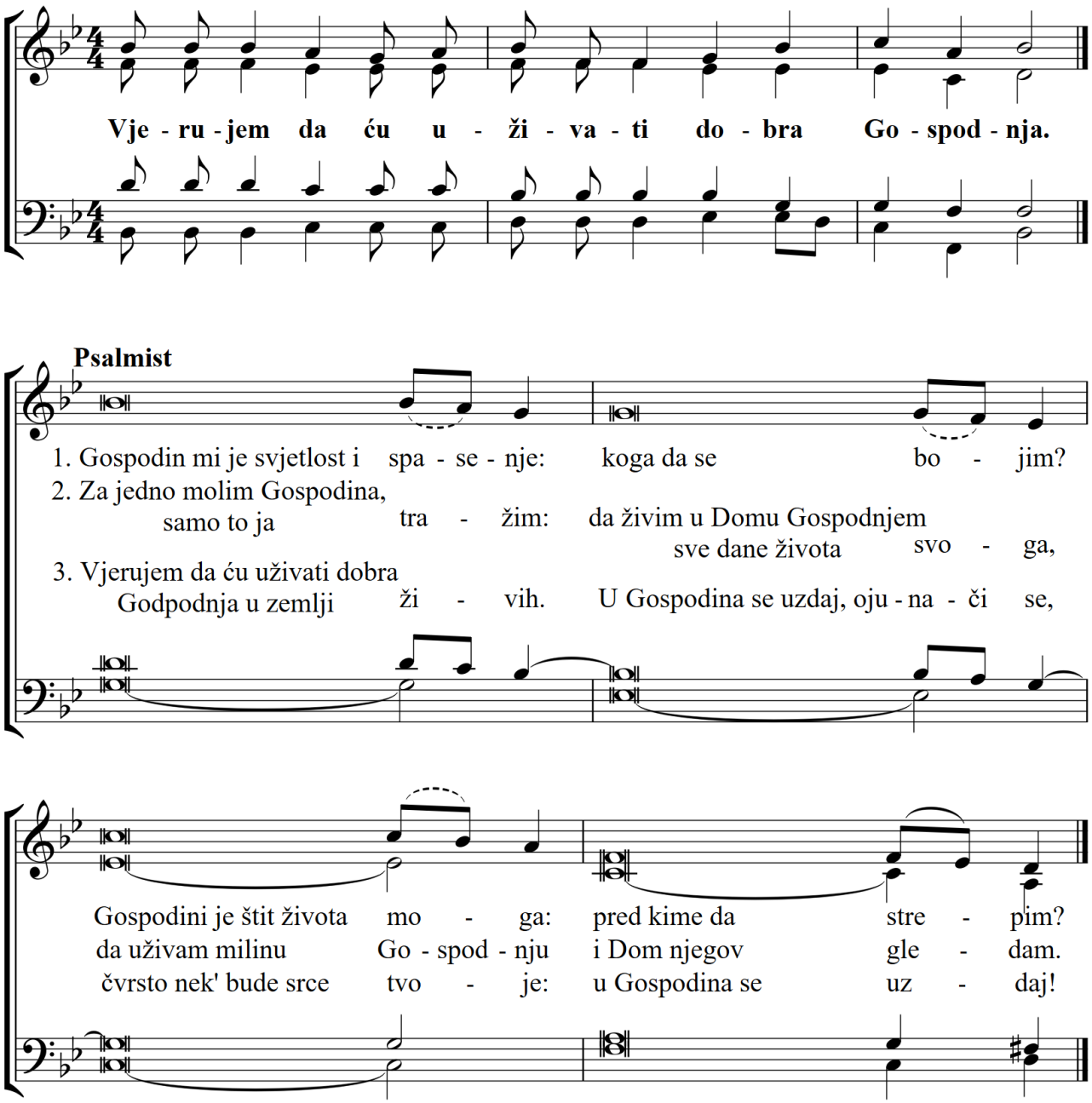

1. Uskrsni Aleluja

Ea

Gregorijanski koral
harm: Anđelko Milanović

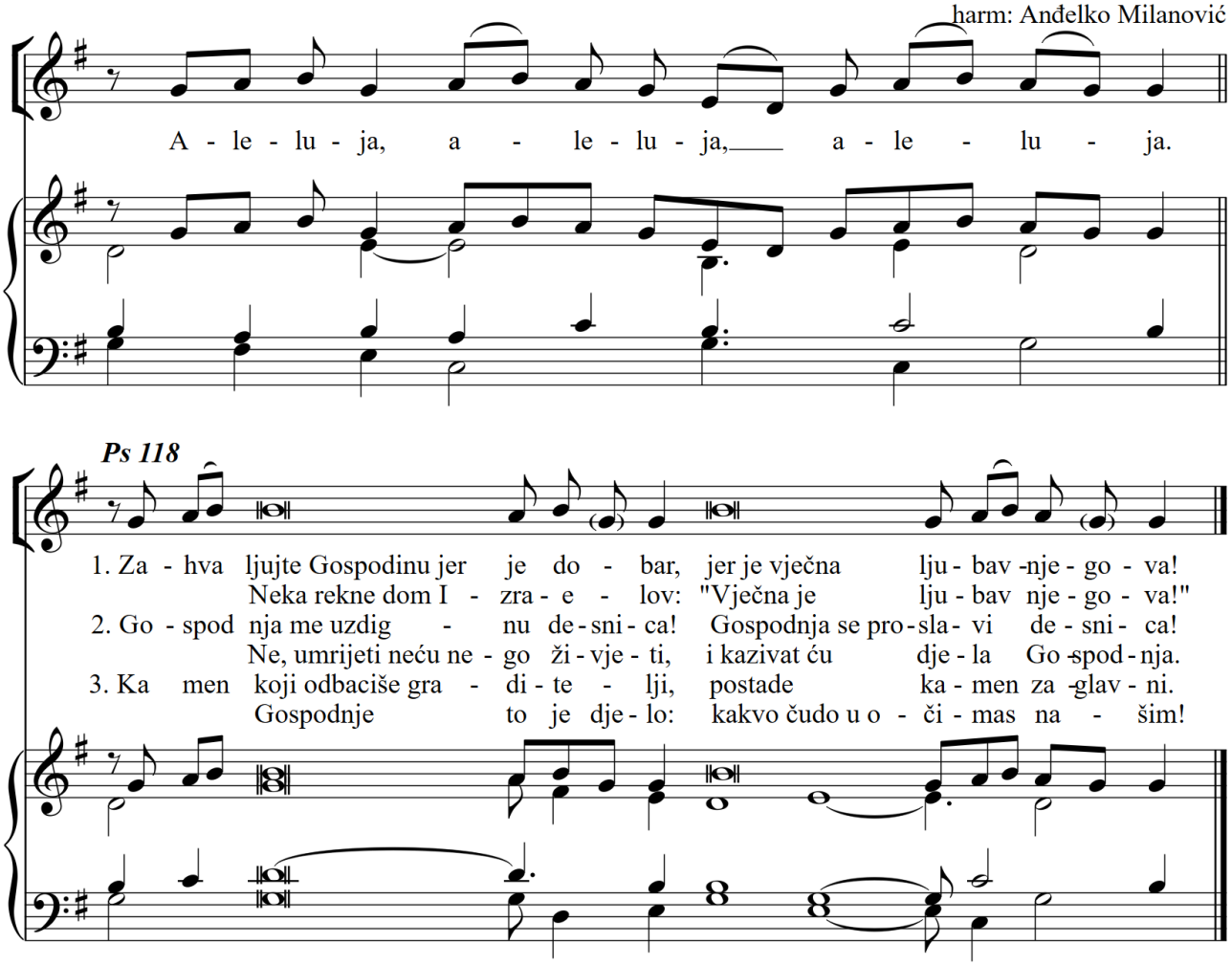

2. Aleluja

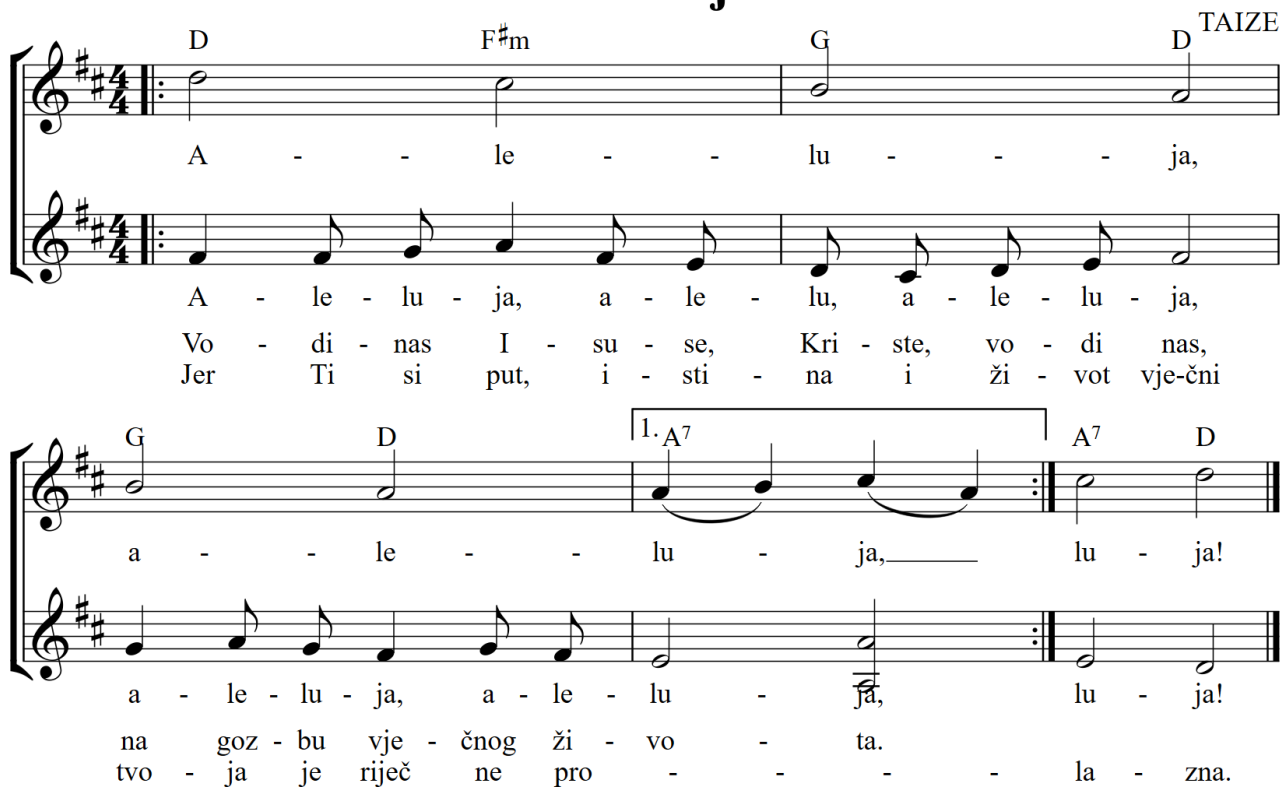

Ea

3. Aleluja

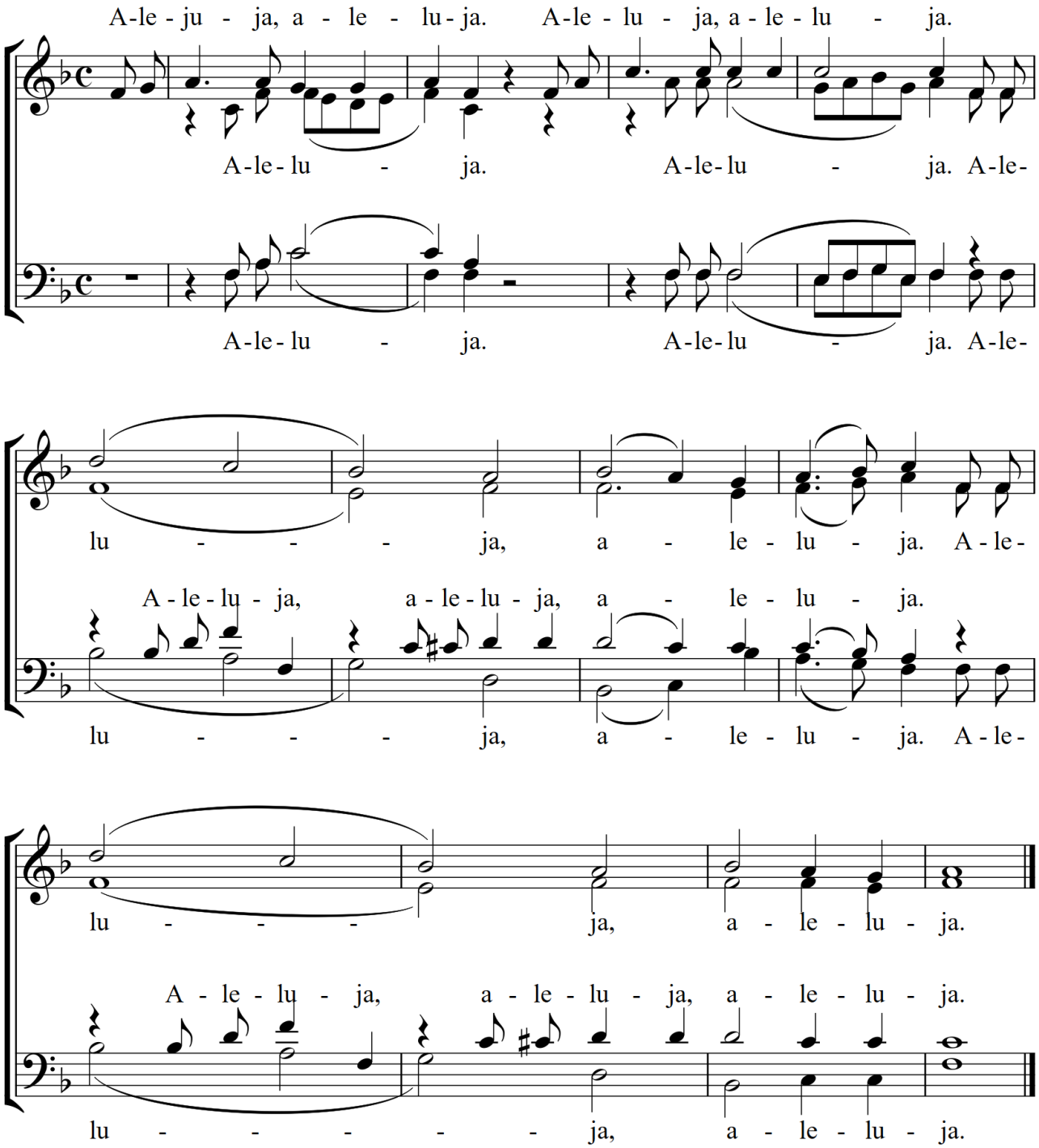
A-le-ju - ja, a - le - lu-ja. A-le - lu - ja, a-le-lu - ja.
A-le-lu - ja. A-le-lu - ja. A-le-
A-le-lu - ja. A-le-lu - ja. A-le-
lu - - - ja, a - le - lu - ja. A-le-
A-le-lu-ja, a-le-lu-ja, a - le - lu - ja.
lu - - - ja, a - le - lu - ja. A-le-
lu - - - ja, a - le - lu - ja.
A - le - lu - ja, a - le - lu - ja, a - le - lu - ja.
lu - - - - - ja, a - le - lu - ja.

L i t a n i j e
Svih svetih

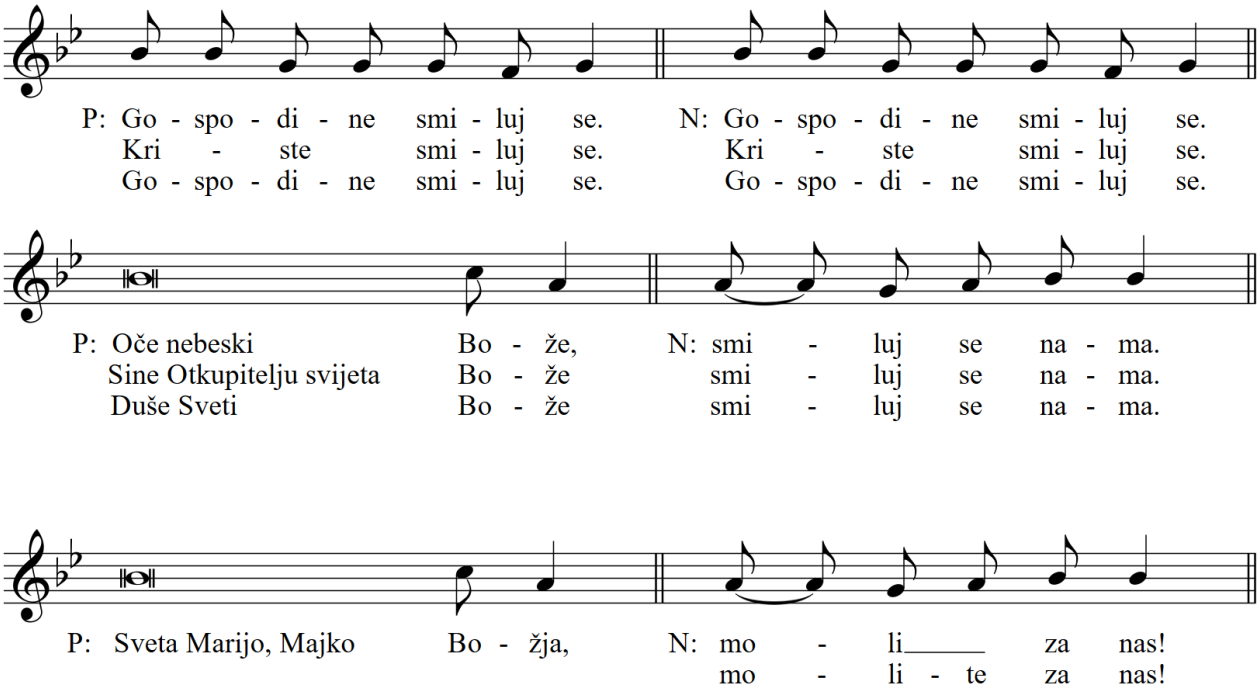

Sveti Mi**ho**vile,	*moli za nas!*
Sveti Božji **an**đeli,	*molite za nas!*
Sveti Ivane Krsti**te**lju,	*moli za nas!*
Sveti **Jo**sipe,	*moli za nas!*
Sveti Petre i **Pa**vle,	*molite za nas!*
Sveti **An**drija,	*moli za nas!*
Sveti **I**vane,	*moli za nas!*
Sveta Marijo Magda**le**no,	*moli za nas!*
Sveti **Stje**pane,	*moli za nas!*
Sveti Ignacije Anti**o**hijski,	*moli za nas!*
Sveti **Lo**vro,	*moli za nas!*
Sveti **Vi**nko,	*moli za nas!*
Sveta Perpetuo i Fe**li**cito,	*molite za nas!*
Sveta **Ja**njo,	*moli za nas!*
Sveti **Gr**gure,	*moli za nas!*
Sveti Augu**sti**ne,	*moli za nas!*
Sveti Ata**na**zije,	*moli za nas!*
Sveti Ba**zi**lije,	*moli za nas!*
Sveti **Mar**tine,	*moli za nas!*
Sveti Bene**dik**te,	*moli za nas!*
Sveti Franjo i **Do**miniče	*molite za nas!*
Sveti Ivane Marija Vija**ne**ju,	*moli za nas!*
Sveta Terezijo **Av**ilska,	*moli za nas!*
Sveti Je**ro**nime,	*moli za nas!*
Sveti Dujme, biskupe **so**linski,	*moli za nas!*
Svi sveti mučenici **so**linski,	*molite za nas!*
Sveti **E**freme,	*moli za nas!*
Sveti Ćirile i **Me**tode,	*molite za nas!*
Sveta Katarino **Si**enska,	*moli za nas!*
Sveti Nikola **Ta**veliću,	*moli za nas!*
Sveta Leopolde Bogdane **Ma**ndiću,	*moli za nas!*
Sveti Marko **Kri**ževčanine,	*moli za nas!*
Sveti Ivane Pavle drugi,	*moli za nas!*
Blaženi Alojzije Ste**pi**nac,	*moli za nas!*
Blaženi Ivane **Me**rcu,	*moli za nas!*
Blažena Marijo od Propetog **I**susa,	*moli za nas!*
Svi sveci i svetice hrvatskog **na**roda,	*molite za nas!*
Svi sveci i svetice **Bo**žje,	*molite za nas!*

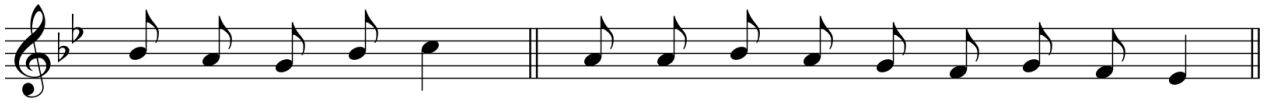

Od svakoga zla, *oslobodi nas Gospodine.*
Od svakoga grijeha, *oslobodi nas Gospodine.*
Od smrti vječne, *oslobodi nas Gospodine.*
Po utjelovljenju svojem, *oslobodi nas Gospodine.*
Po smrti i uskrsnuću svojem, *oslobodi nas Gospodine.*
Po izlijevu Duha Svetoga *oslobodi nas Gospodine.*

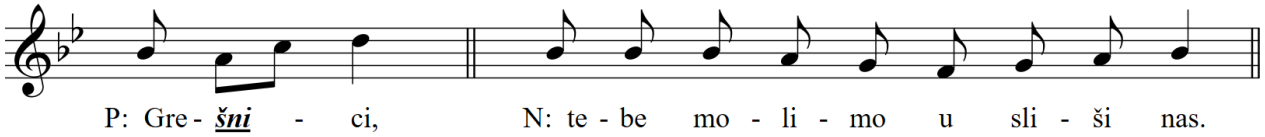

Da se dostojiš svetu Crkvu voditi i čuvati,
tebe molimo usliši nas.
Da se dostojiš rimskog biskupa i sve crkvene redove u svetoj vjeri sačuvati,
tebe molimo usliši nas.
Da se dostojiš svim narodima mir i pravu slogu darovati,
tebe molimo usliši nas.
Da se dostojiš svim patnicima svoje milosrđe udijeliti,
tebe molimo usliši nas.
Da se dostojiš nas same u tvojoj svetoj službi potkrijepiti i sačuvati,
tebe molimo usliši nas.

Vazmeno bdjenje
(Ako ima krštenika)
Da se dostojiš ove izabranike preporoditi krsnom milošću,
tebe molimo usliši nas.

(Ako nema krštenika)
Da se dostojiš ovaj preporodni studenac tvoje djece milošću svojom posvetiti,
tebe molimo usliši nas.
Isuse, Sine Boga živoga,
tebe molimo usliši nas.

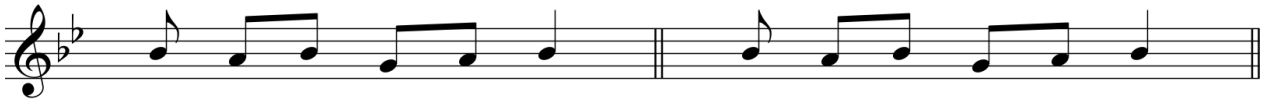

Zdravo tijelo Isusovo

Ante Šipić-Sokol (2010)

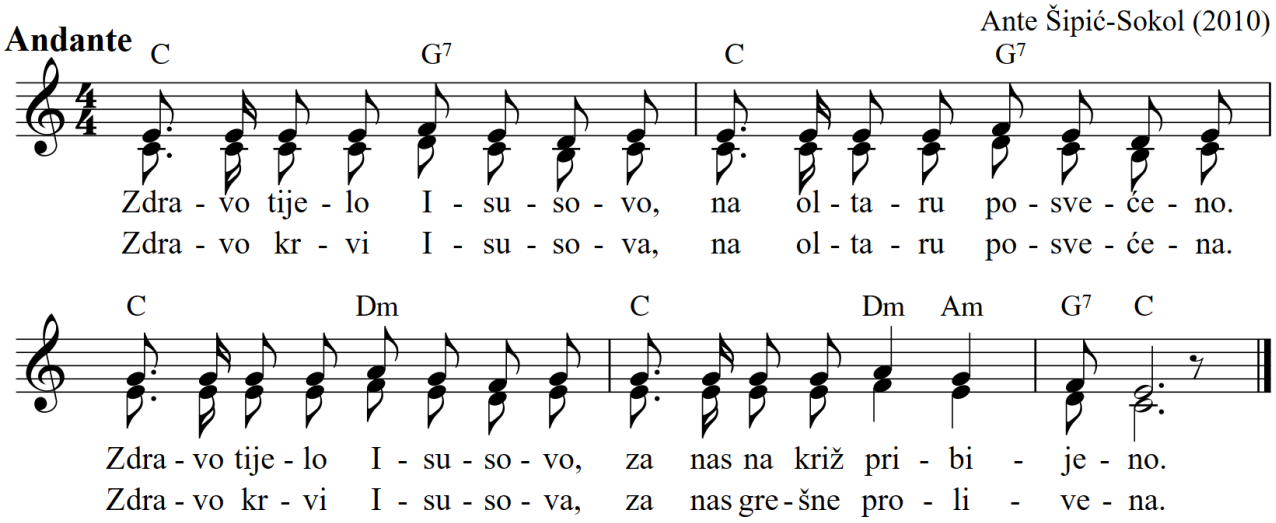

Tvoju smrt, Gospodine

Ante Šipić-Sokol (2010)

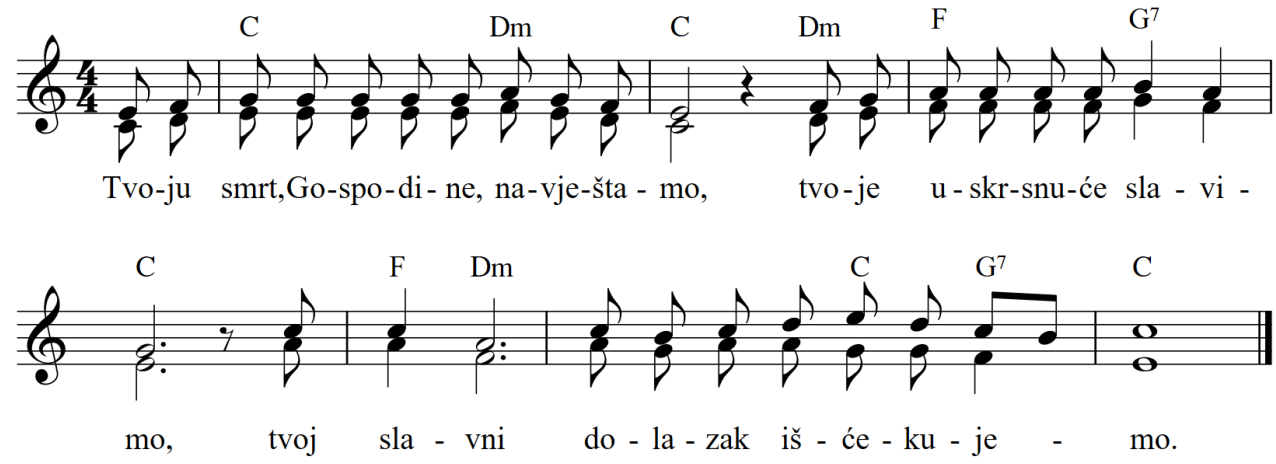

AMEN - za odgovor PO KRISTU, I S KRISTOM...

Šime Marović

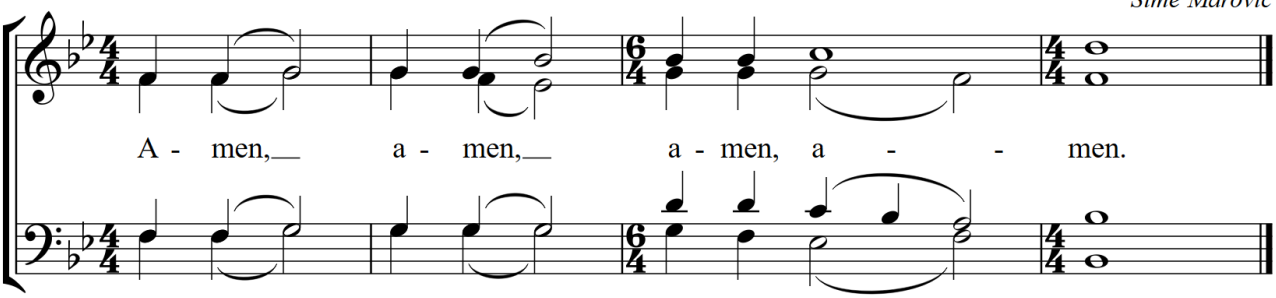

Dušo Kristova, posveti me

Đuro Tomašić
prilagodio: Tomislav Veršić

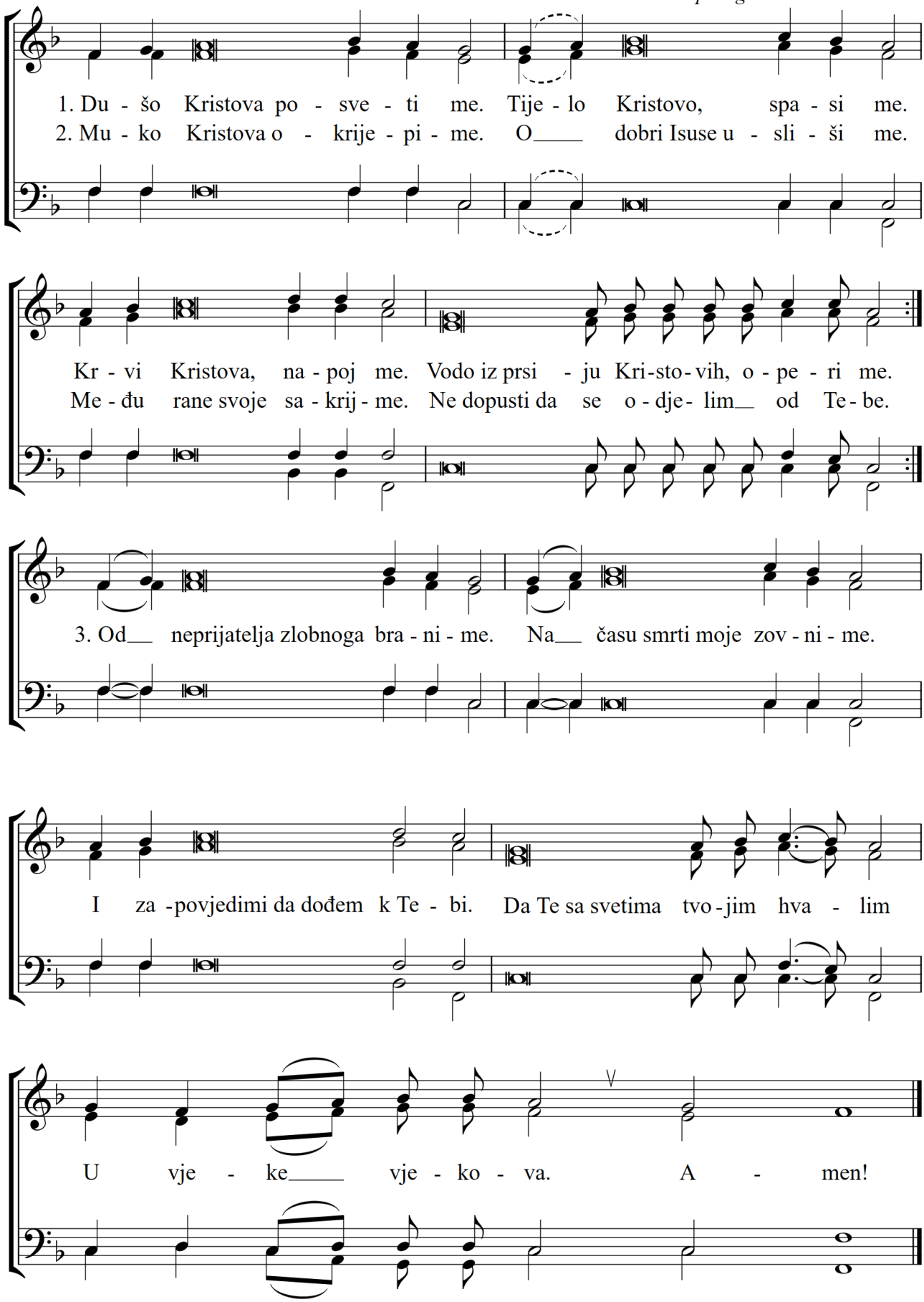

Poškropi me

Ivan Glibotić

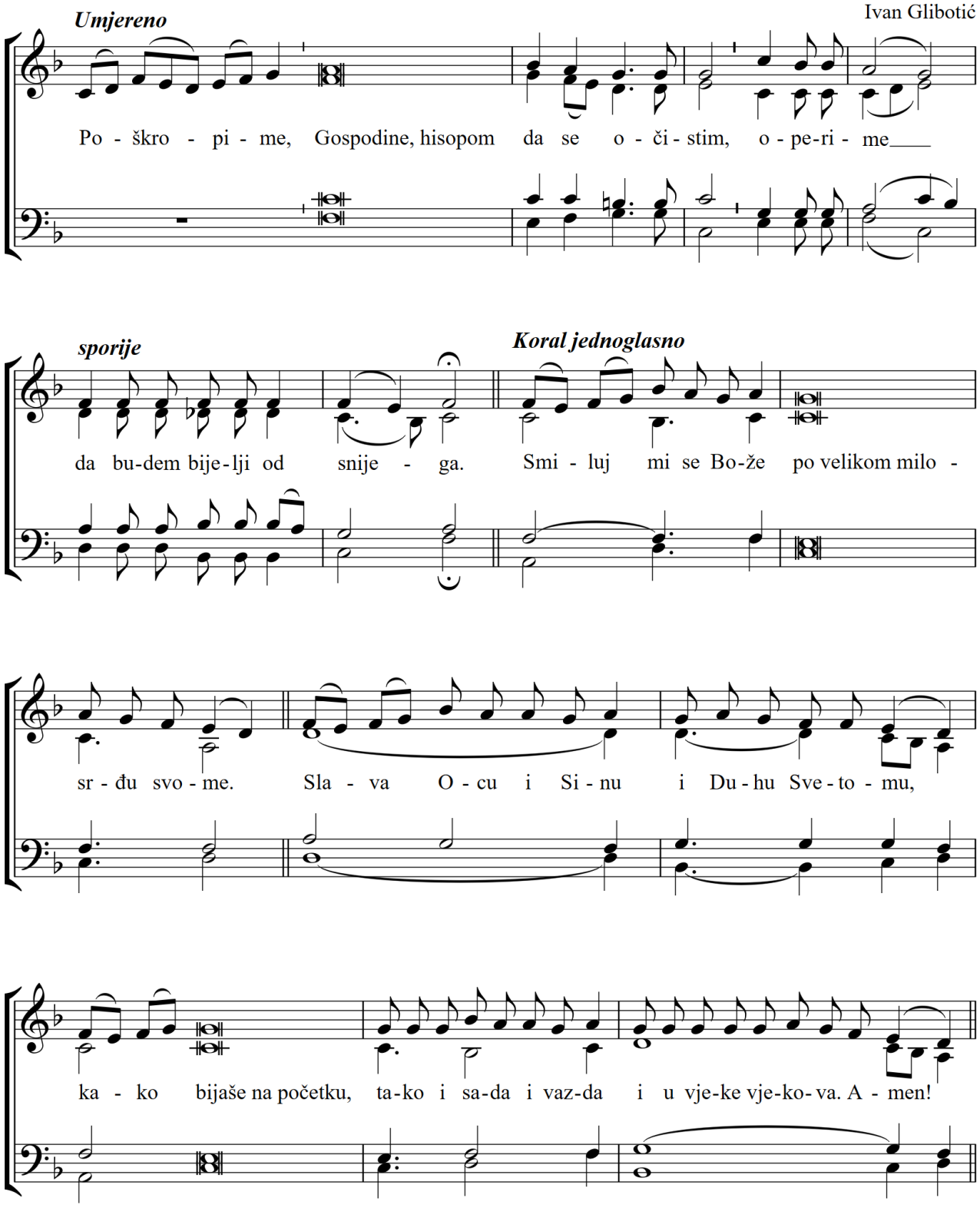

Vidjeh vodu

Ivan Glibotić

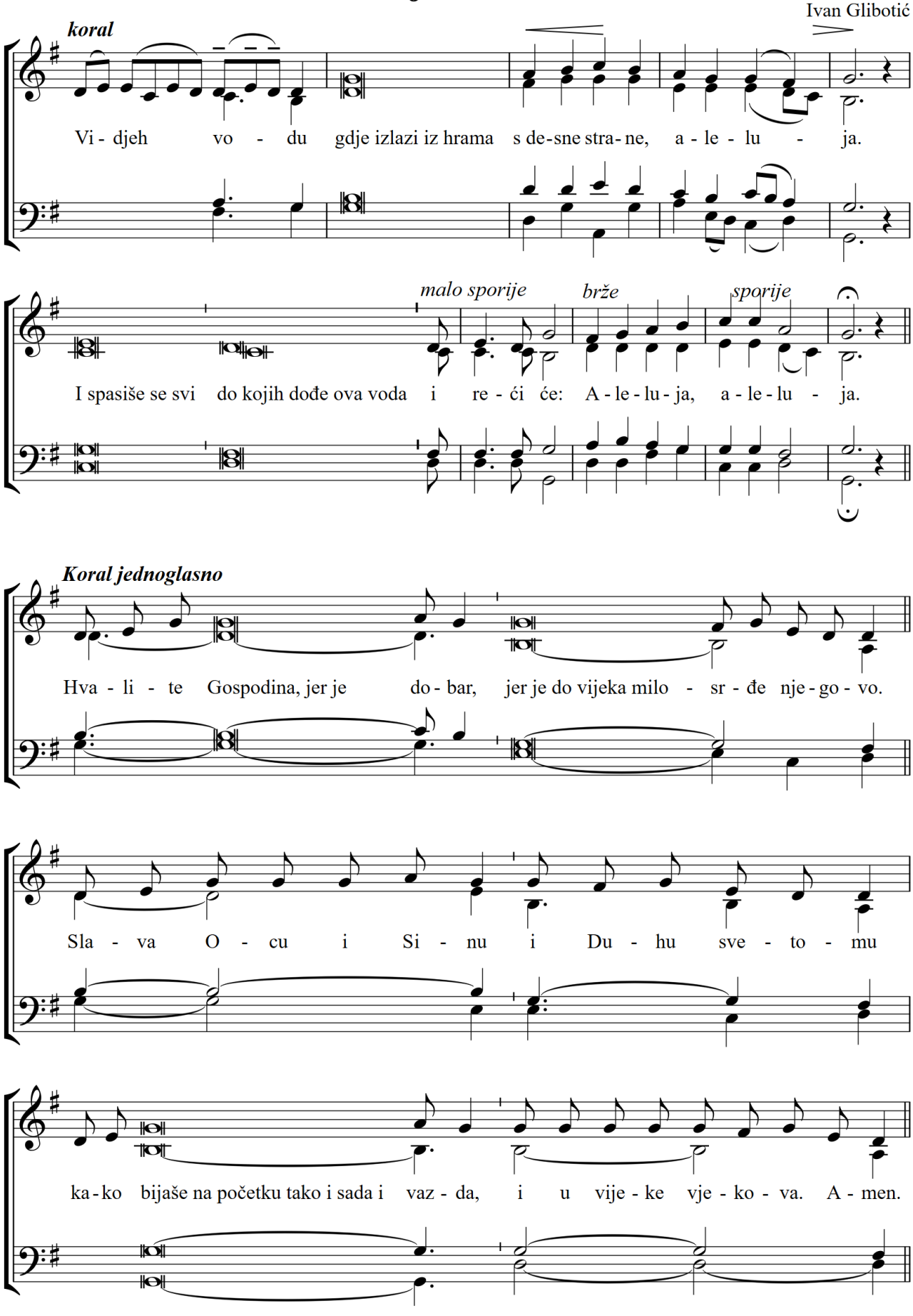

Zdravo tijelo Isusovo

Ante Šipić-Sokol (2010)
obr. Tomislav Veršić

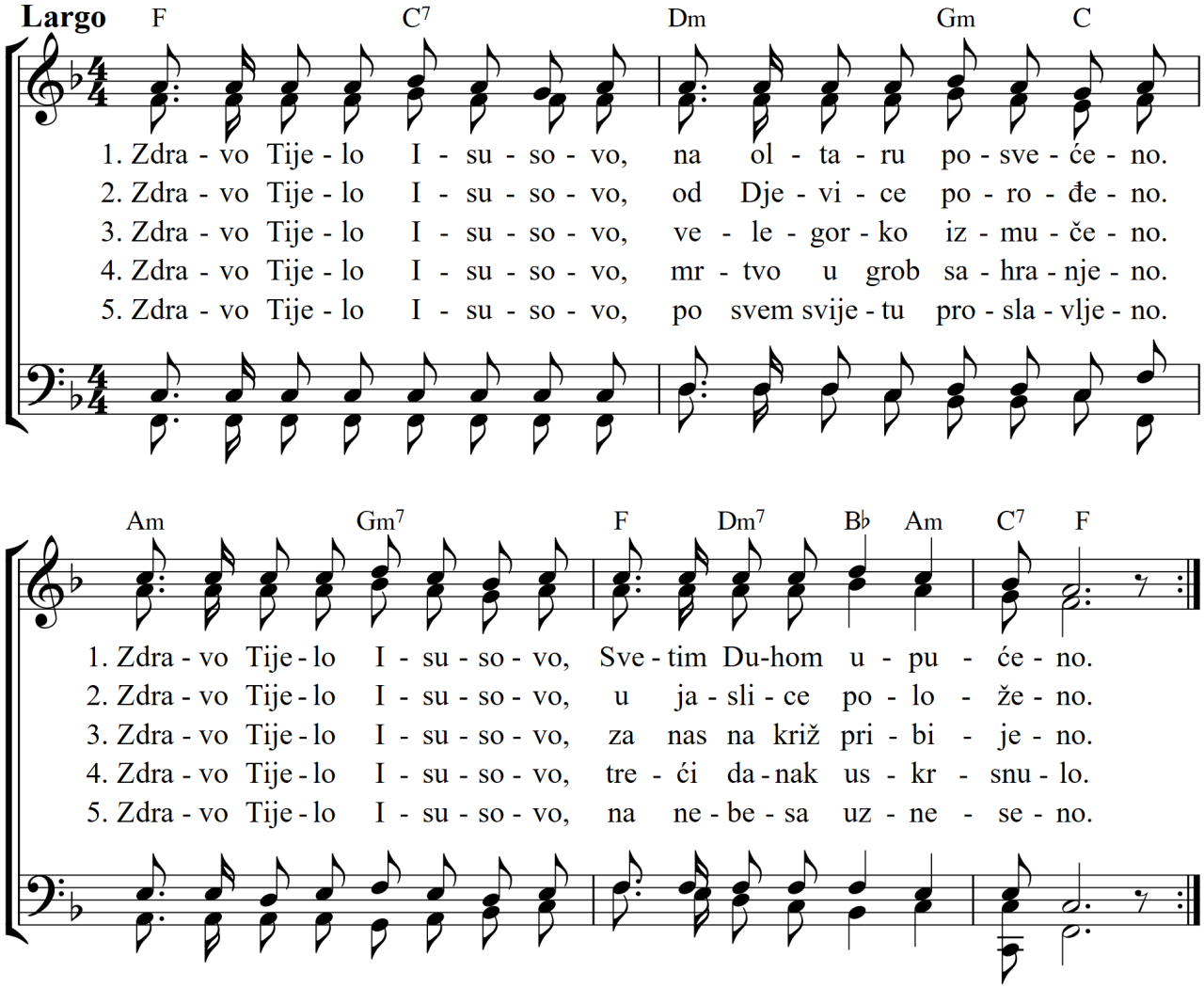

6. Zdravo Tijelo Isusovo, zdesna Ocu posađeno.
   Zdravo Tijelo Isusovo, nam' za hranu svima dano.
7. Tebi hvala, Tebi dika, Tebi slava prevelika.
   O Isuse, budi hvaljen po sve vijeke vijeka. Amen!

1. Zdravo Krvi Isusova, na oltaru posvećena.
   Zdravo Krvi Isusova, za nas grešne prolivena.
2. Zdravo Krvi Isusova, previšnjega Boga Sina!
   Zdravo Krvi Isusova, sva na mukam istočena!
3. Zdrav' Isuse uzvišeni, za nas mnogo poniženi.
   Za preslavne Tvoje rane, Ti pomozi sve kršćane.
4. Ti se smiluj, Ti nam prosti, što zgriješismo od mladosti.
   Sine Božji, budi hvaljen po sve vijeke vijeka. Amen!
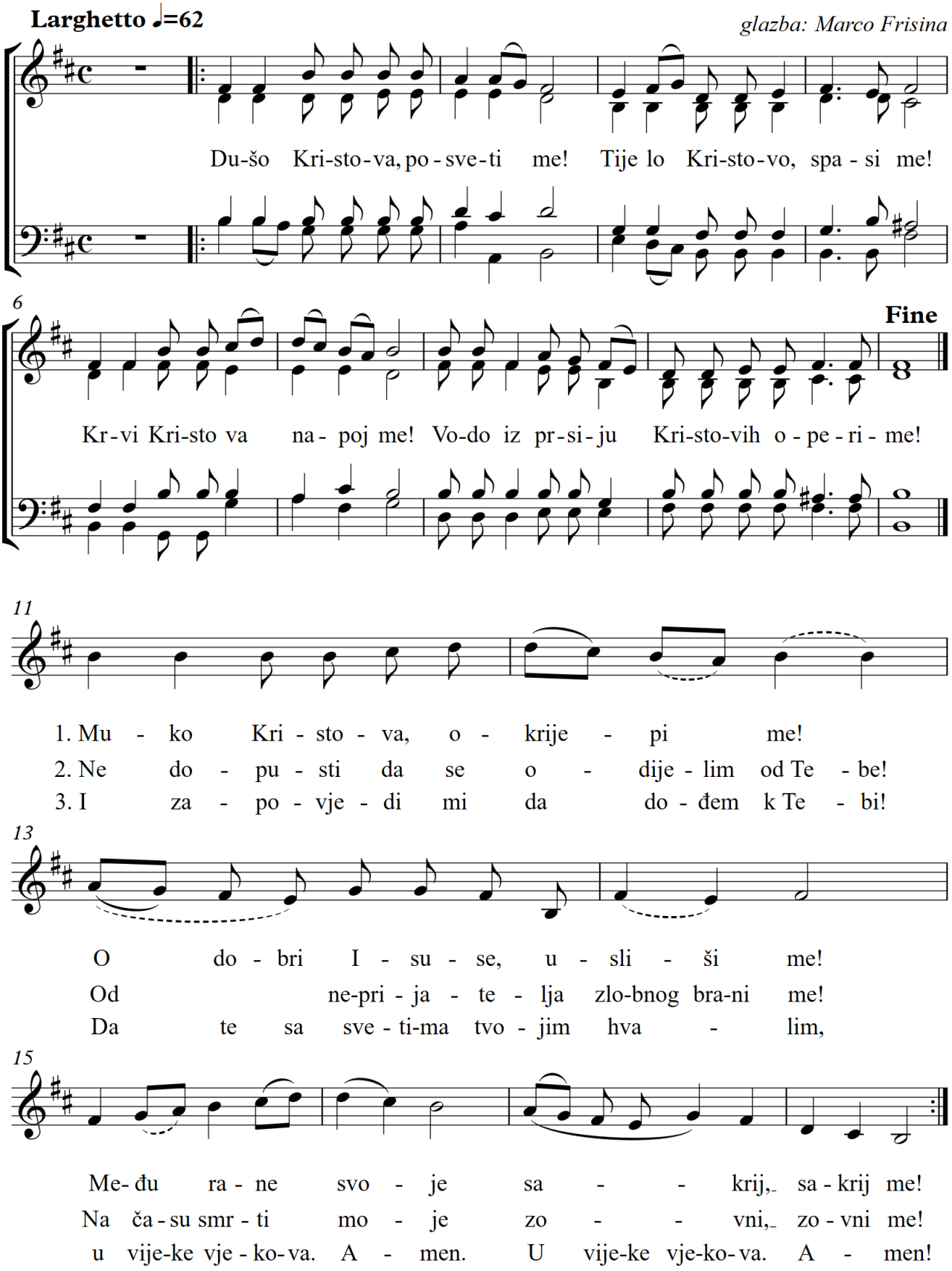
Dušo Kristova